THE KEY

1969

GEN

ALLEN COUNTY PUBLIC LIBRARY
3 1833 01758 0991

GC
977.102
M35PH,
1963

Digitized by the Internet Archive
in 2010 with funding from
E-Yearbook.com

http://www.archive.org/details/key1963plea

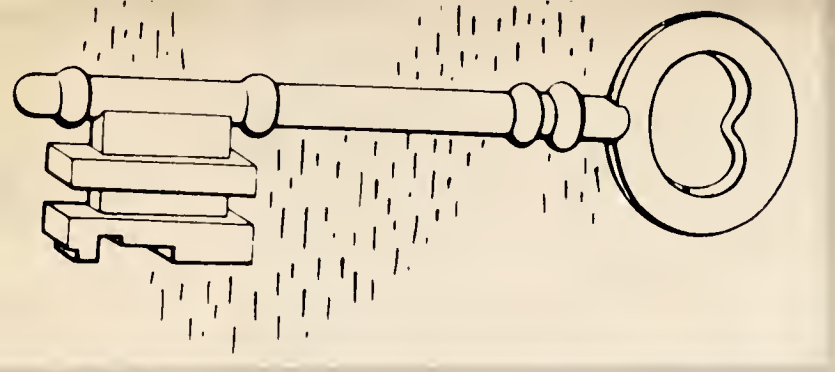

THE KEY

Pleasant School

1963

This edition of THE KEY is not a book of literary genius, but merely a pictorial view of school life at Pleasant Local School in the year of 1963. As you leaf through these pages, it is hoped that many fond memories of days gone by will be recalled, and you will pause a moment and give thought to friends and times that used to be.

Speaking on behalf of the student body, and especially the Senior Class, our many thanks go to you, the faculty, who have given so freely of your time and yourselves to make this a happy and prosperous year. As the editor of this book, I would like to thank Mr. Cornett, our advisor, for all his help and patience, and all the other people, including my staff, who helped to make this book possible.

MARY HOUSER
Editor-in-Chief

Annual Staff

SEATED: Phyllis Wooten, Copy Editor; Marie Ann Fett, Co-Editor; Mr. Cornett, Advisor; Mary Houser, Editor; Karol Kyle, Business Manager; Barbara Bush, Assistant Business Manager. STANDING: Carolyn Temple, Assistant Copy Editor; Pam Harper, Activities Editor; Ricky Shelton, Advertisement Manager; John Beal, Photographer; John Holliday, Assistant Photographer; Charles Huber, Sports Co-Editor; David Townsend, Sports Co-Editor; Judy Durose, Assistant Activities Editor; June Danner, Class Editor; Karen Balsley, Assistant Business Manager.

STAFF

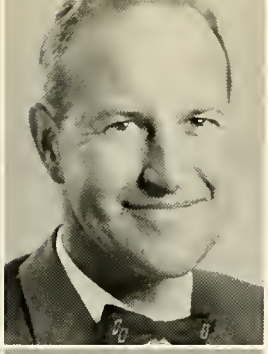

MR. ALDRICH
History - Science

MR. BARNES
Guidance

MR. BRIDINGER
Study Hall - Science

MRS. BUSCH
Home Economics

MRS. CALLAHAN
French - English

MR. CHENEY
Spanish

MR. CORNETT
DCT
Cooperative
Training

MISS FIFE
Commercial

MR. HOLLAND
Math

MR. KAY
Athletics
History

MR. KIRBY
Athletics Coach
Math - Science

MR. McCLINTOCK
Vocational
Agriculture
Science

MR. MIDLAM
Science
Study Hall

MR. MILLER
Industrial Arts
Math

MR. MUTSCHELKNAUS
Art

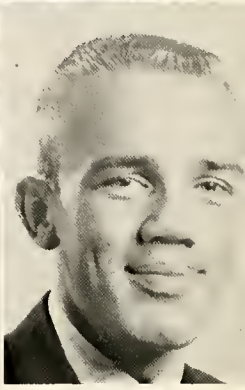

MRS. PARKER
Physical Education
Health

MRS. PEACOCK
English

MR. PORTER
Science - Math

MR. SMITH
History - English

MR. TOMS
Music

MISS WILLIAMSON
English - Latin

Board of Education

Ray Augenstein; Martin Lewis; Walt Haldeman, Clerk; Dr. D. H. MacPherson, Pres.; Albert Durose, Supt.; Barbara Seiter, Sec.; John Peacock; Mrs. John Beal; Jack Howell, Prin.

Mr. Jack Howell, Principal

Mr. Ray Holland, Asst. Principal
Mrs. Barbara Seiter, Sec.

Cooks

Emma Leffler, Ruth Heiby, Hattie Piatt, Pauline Bunnel, Mary Jo Zink, Marian Sims.

Bus Drivers

Howard Click, Perry Seiter, Bill Williams, Earl Barnard, Giles Hoch, Earl Mehaffey, Gerald Houseworth, Dave Lust.

Ground Breaking (new high school)

SENIORS

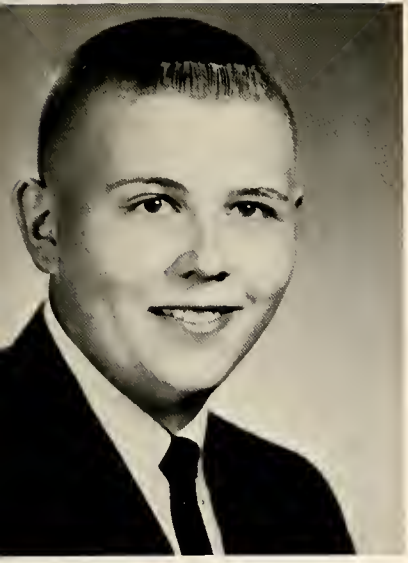

JOHN BEAL

KAY BIGGERSTAFF

JANICE BOWMAN

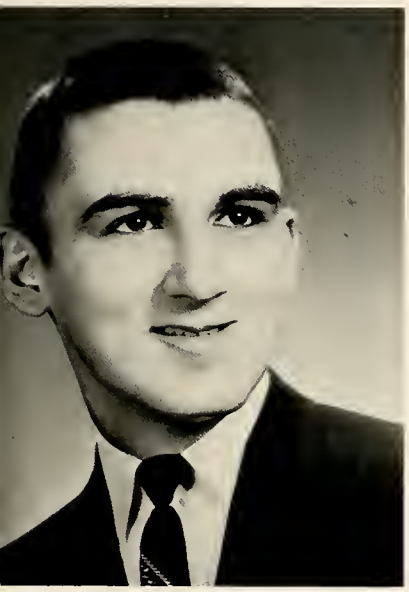

MIKE DANE

"We Are Such Stuff
As Dreams Are Made On"

Shakespeare

LINDA DRIPPS

EILEEN FOOS

LELAND GANTT

PAM HARPER

DANA HENSLEY

PAULA HENTZE

MARY HOUSER

RON KELLER

"Have I Not Reason to Lament What Man Has Made of Man?"

Wordsworth

KAROL KYLE

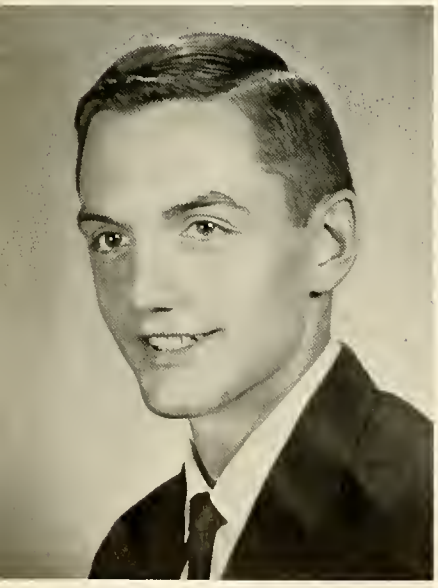

DOUG LICHTENBERGER

MARSHA MACK

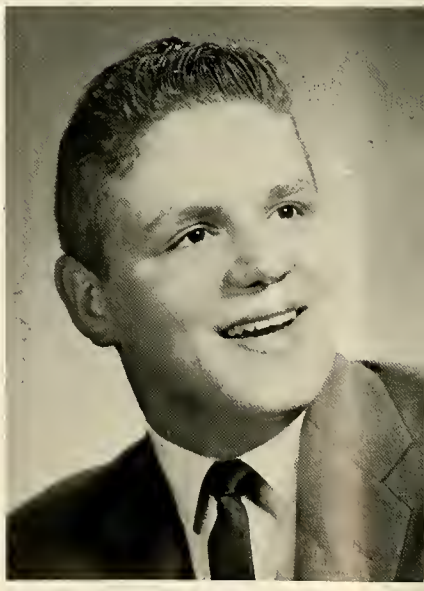

JOHN MANN

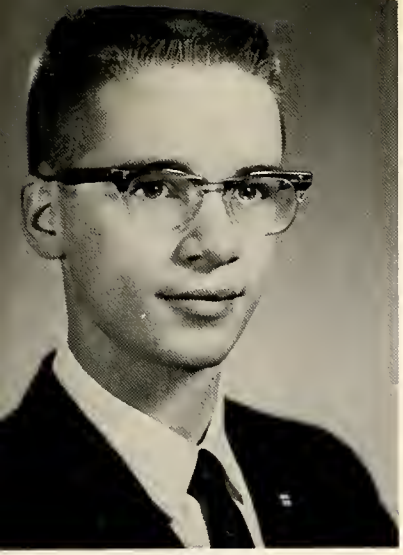

MIKE McKNIGHT

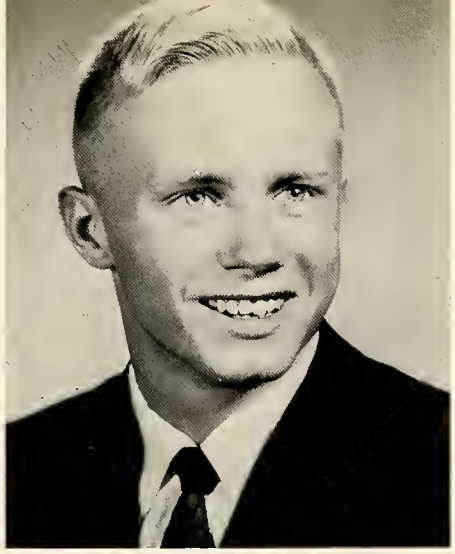

ALLEN MILLER

SHARON MULVAINE

SUSAN NARANCE

"Our Faith Triumph O'er Our Fears."

Longfellow

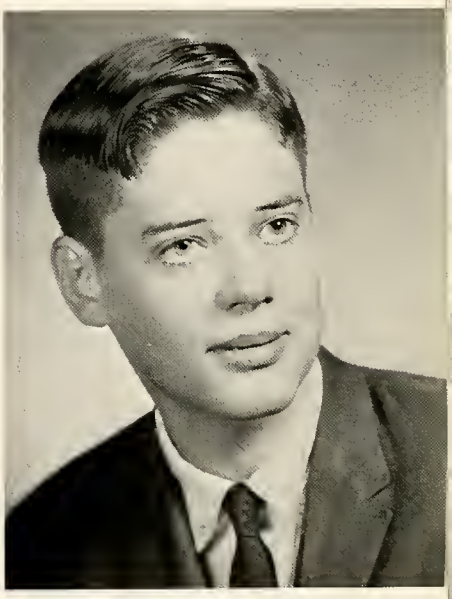

DAVID OWEN

JOE PEACOCK

PATRICIA PLANTZ

GARY PREDMORE

BOB RADEBAUGH

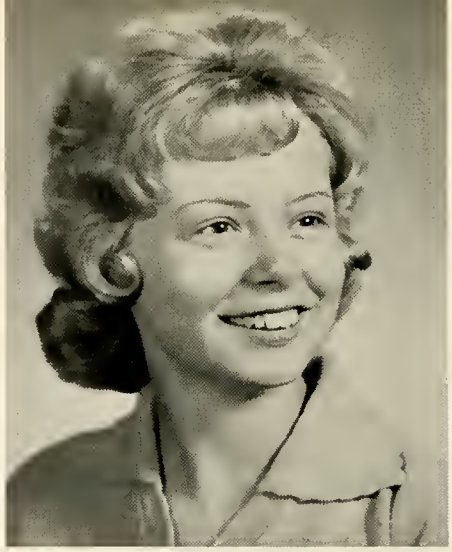

CAROLYN REAMS

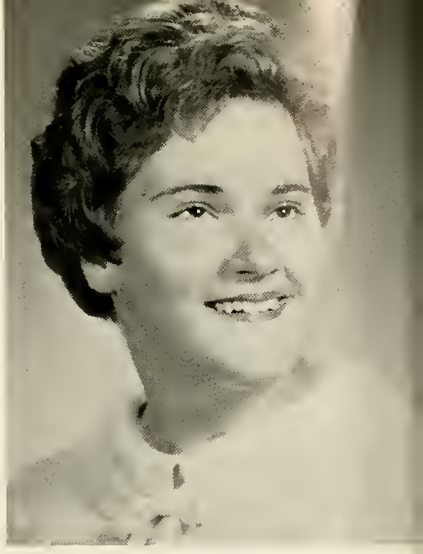

IVORY ROSS

JERRY SANBORN

"The Best Laid Schemes
O' Mice an' Men
Gang Aft Agley"

Burns

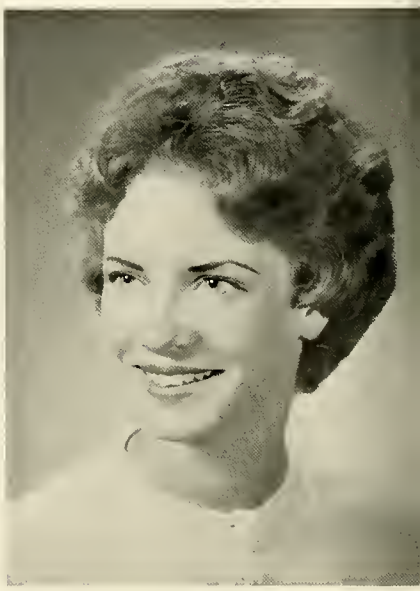

MARTHA SCHWADERER

JACKIE SHROATS

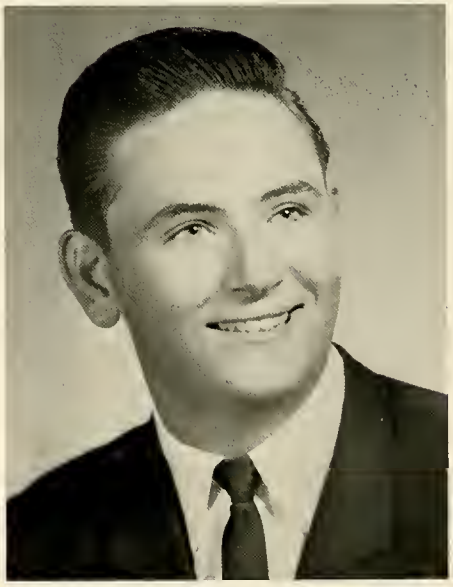

JIM SISKE

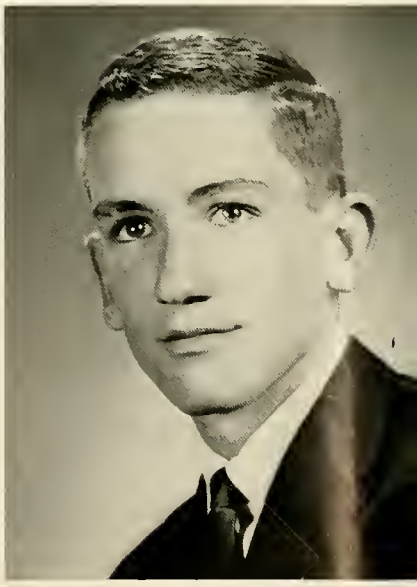

BOB STONE

CAROLYN TEMPLE

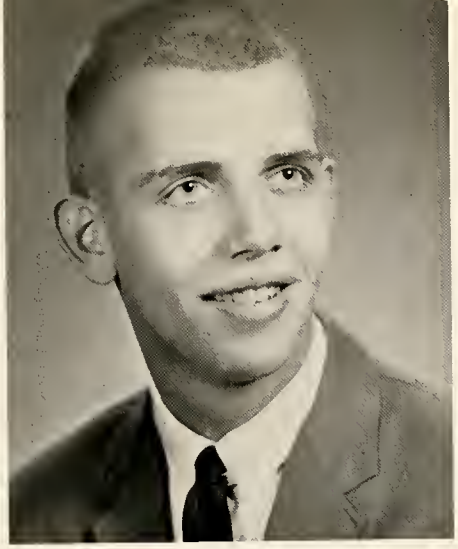

JAMES TONG

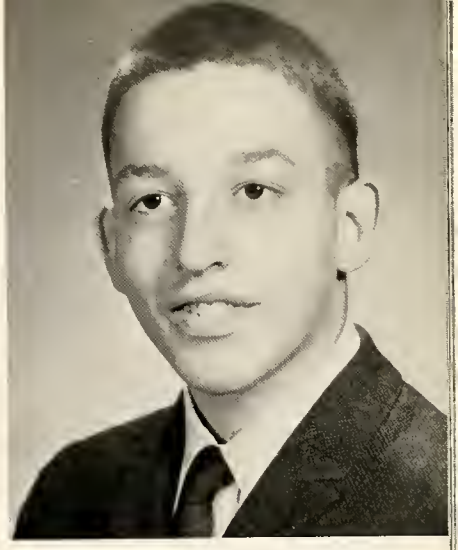

MERTON WATSON

PHYLLIS WOOTEN

"Hail to Thee,
Blithe Spirit!"

Shelley

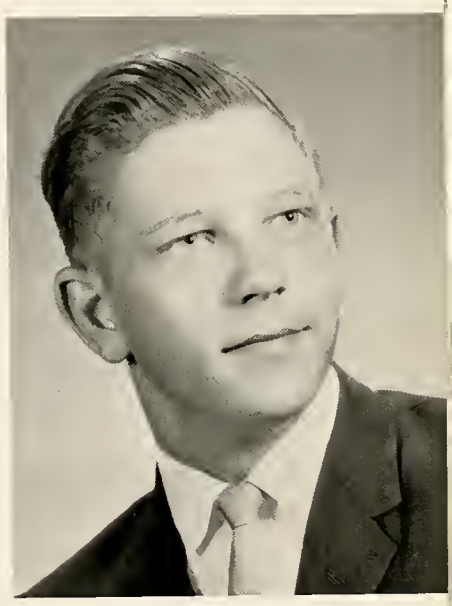

JERRY ZUSPAN

CLASS MOTTO

Succeed: We can, We must!

CLASS COLORS

Purple and White

CLASS FLOWER

White Carnation Tipped
in Purple

JUNIORS

Karen Balsley
Sheila Bell
Carol Brown
Debbie Bunford

Barbara Bush
Ken Butterman
Mary Carter
Terry Chapman

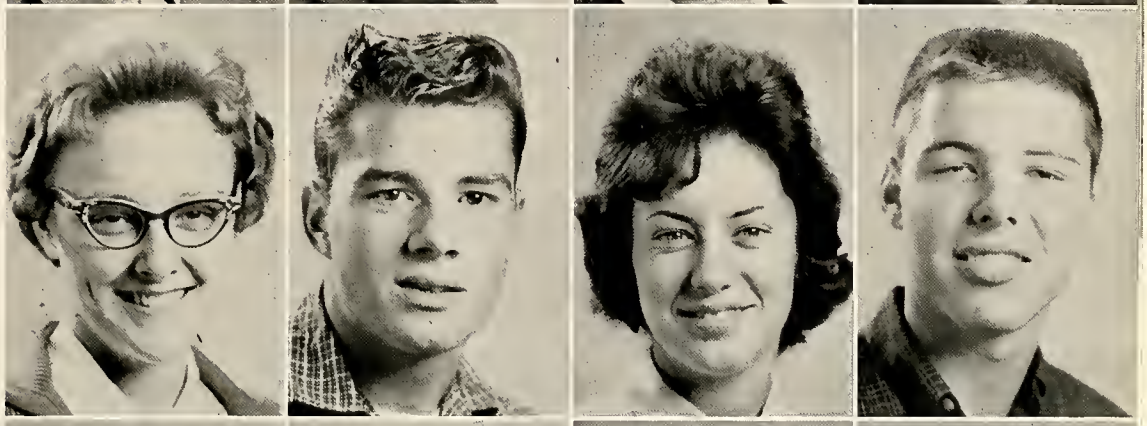

Richard Clingenpeel
George Collmer
Candyce Cook
Allen Cooper

Susie Cusick
Patty Dains
June Danner
Maxine Diamond

Susan Eichhorn
Marie Ann Fett
Lance Firestone
Pam Guy

Roger Harraman
Peggy Hatten
David Hawkins
Dan Hayman

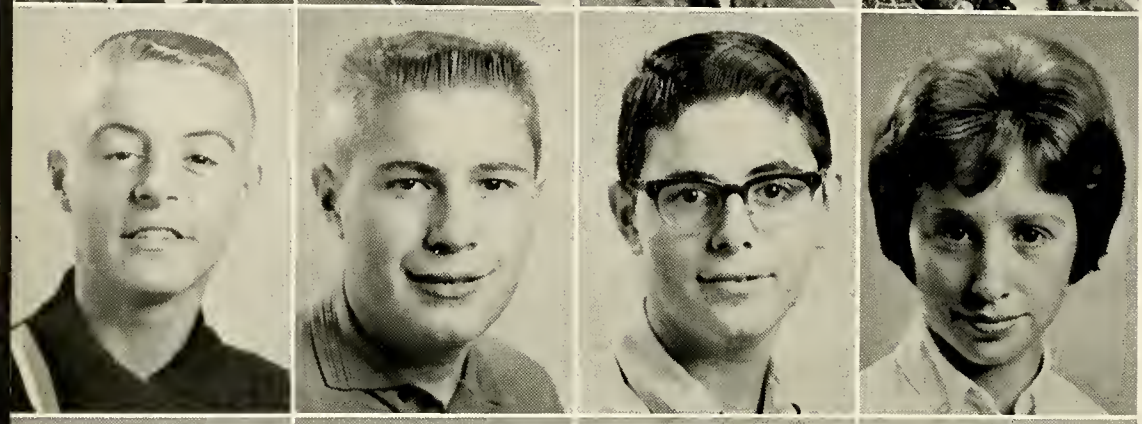

John Hoch
John Holliday
David Hord
Shirley Hudson

Patsy Hutchinson
Sherie Johnson
Robert Jordan
Carolyn Lewis

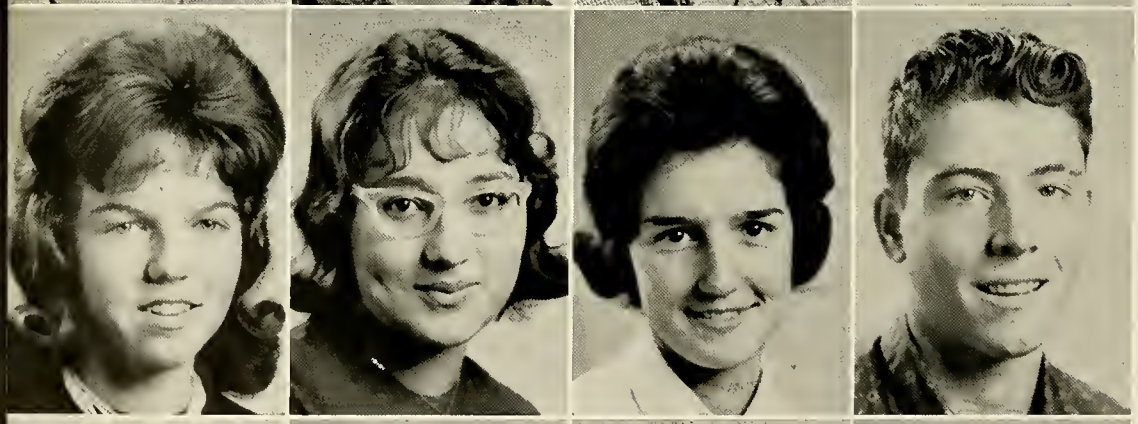

Phyllis Long
Paula Luna
Starlett Mooney
John Oehlers

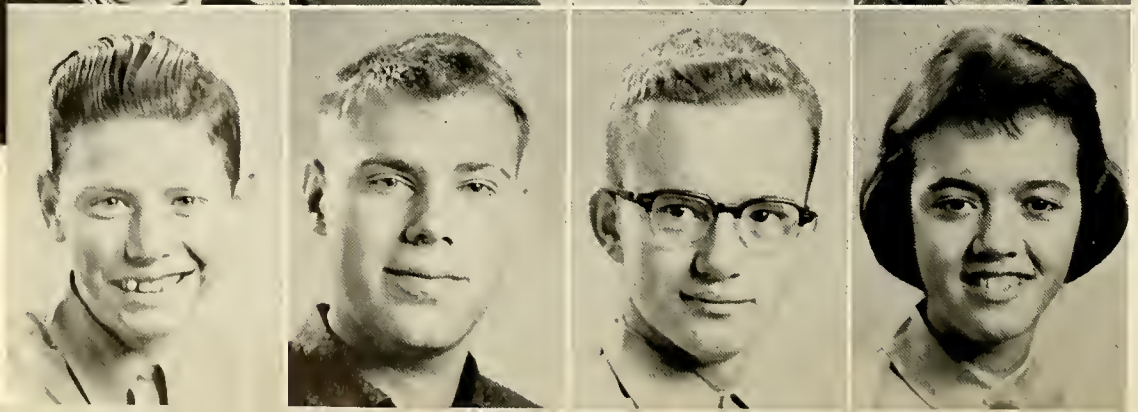

Floyd Radebaugh
Allen Rasey
Fred Rehl
Trudy Seiter

Don Sharrock
Lora Shorter
Janine Snyder
Dave Street

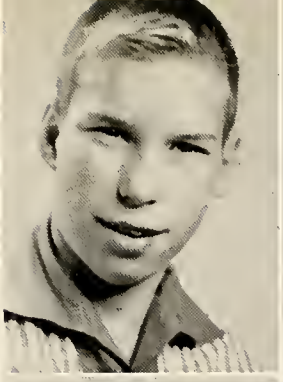

Darryl Waggle
Mike Walston
Jim Webb
Terry Woodrum

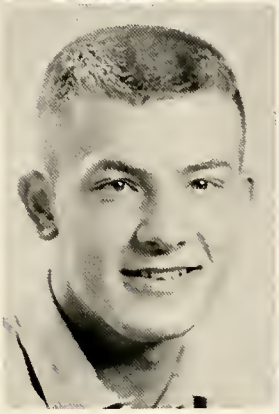

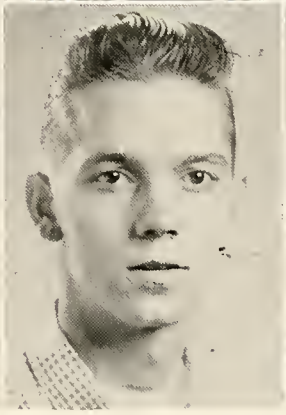
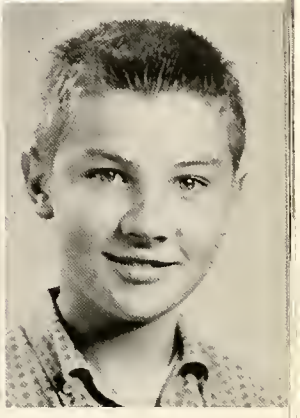

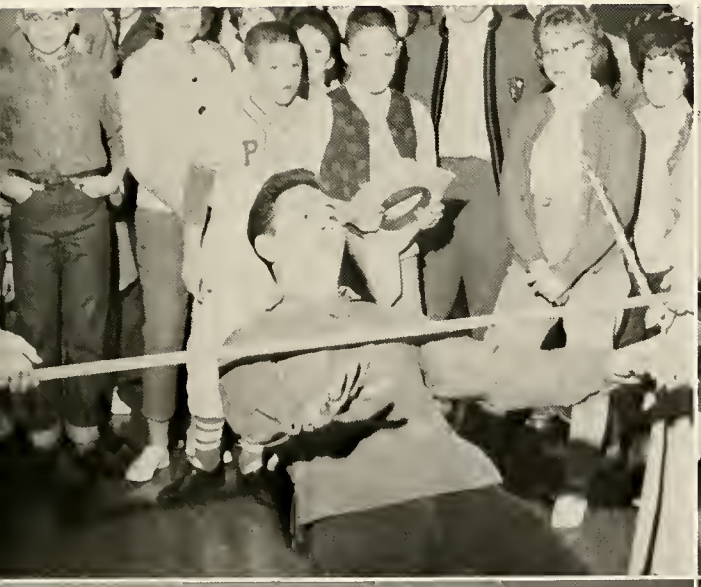

SOPHOMORES

David Aiken
Clara Amburgey
Sharon Appleman
Carla Barkley
Allen Borg
Joyce Bosh

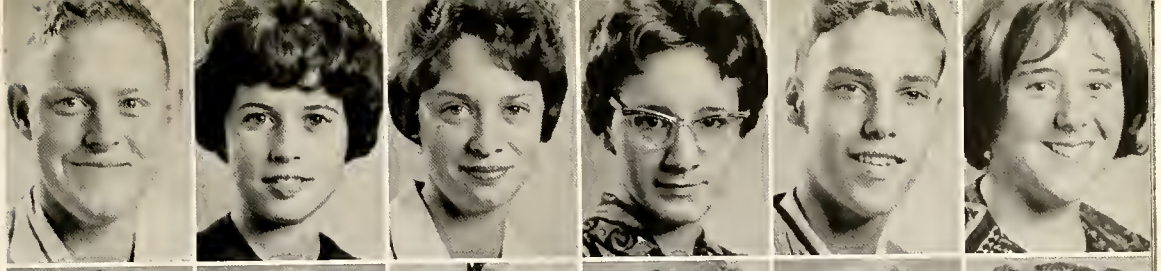

Bill Boston
Judy Burden
Don Buckley
Kathy Cannon
Charlotte Carter
Ralph Cellar

Kenny Click
Dan Clingenpeel
Brenda Clinger
Cynthia Coleman
Karen Conkle
Sharon Conkle

Judy Cosgrove
Craig Dawson
Patty Dewalt
Susan Dripps
Judy Durose
Ron Easterday

Pat Elsey
Ralph Freeman
John Gallerger
Mike Griffith
Marvis Haines
Glen Hayman

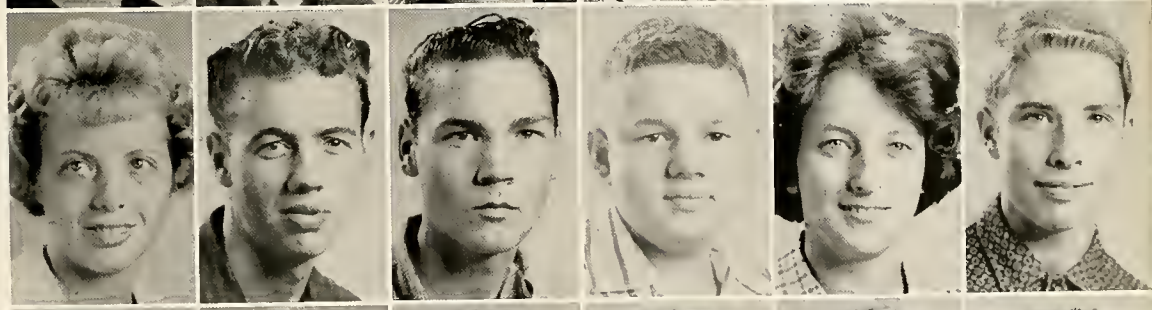

Ron Hoch
Dianne Hoover
Charles Huber
Jerry Jividen
Tom Johnson
Graham Jones

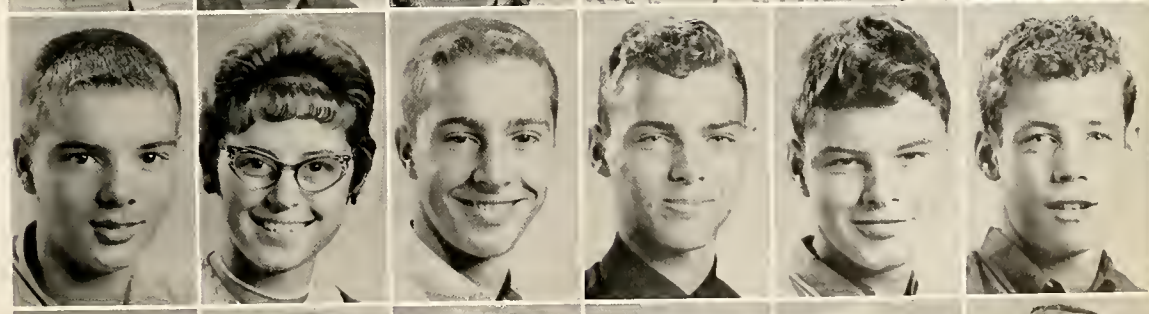

Max Keller
Jim Key
Judy Kohlhurst
Barbara Krauz
Jan Lewis
Dan Long

David Lust
Ron Mahaffey
Sandy Mauk
Cheryl McClung
Linda McKee
Phil Metz

Larry Midlam
Dean Miller
Sandy Moore
Sharon Mullins
Marsha Mulvaine
Leslie Music

Connie Myers
Jim Newell
Gilda Owens
Mike Payette
Bill Peak
Tim Phillians

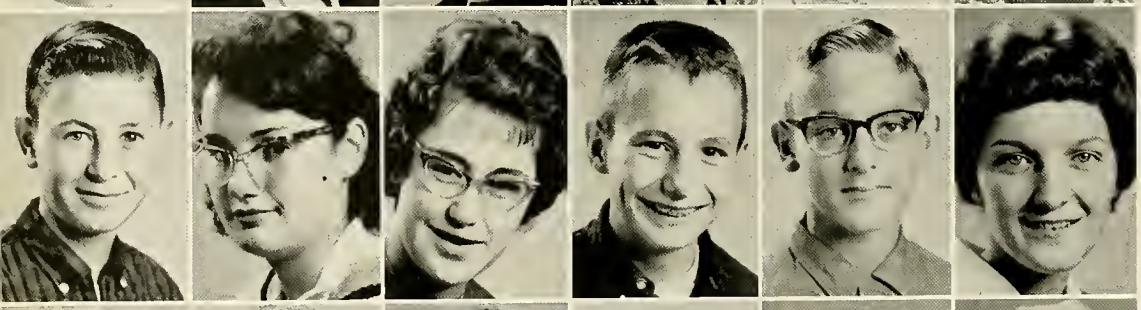

Barry Radebaugh
Karen Richard
Rhonda Robertson
Ralph Rolfe
Jim Rush
Cleo Schietler

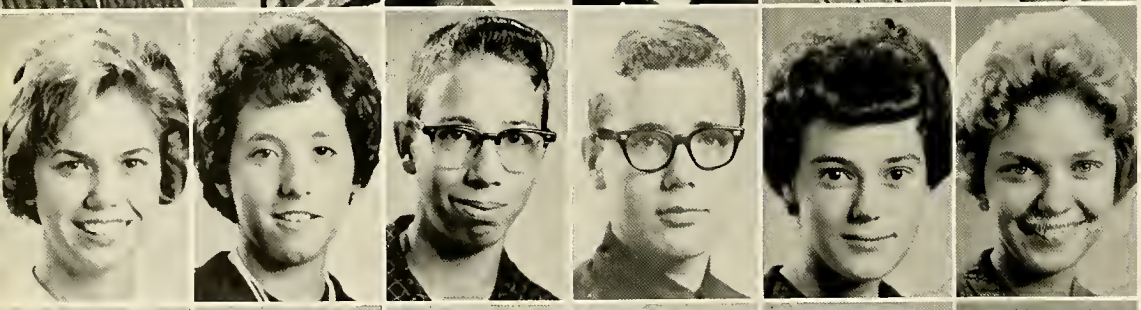

Elaine Scott
Barbara Seiter
Richard Shaffer
Ricky Shelton
Judy Sims
Margie Smith

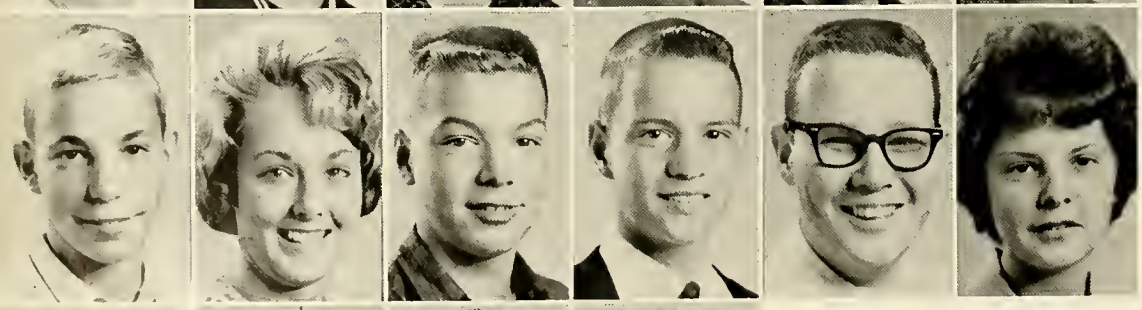

Steve Speese
Sherrie Springer
Steve Stevenson
Dave Townsend
Bruce Vaughn
Pat Welch

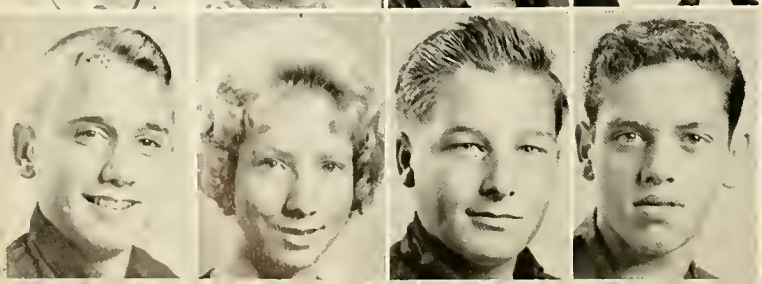

Ricky Wells
Susan White
Keith Zuspan
Bob Patrick

FRESHMEN

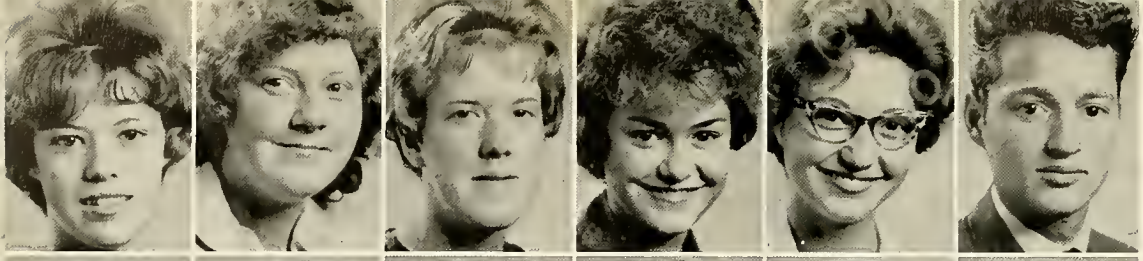

Patty Abbot
Loretta Aiken
Kathy Armstrong
Carole Baker
Marilyn Ballard
Ted Ballard

John Barkley
Marie Ann Caprino
Janet Carpenter
Lois Carr
Bud Collmer
Tom Cook

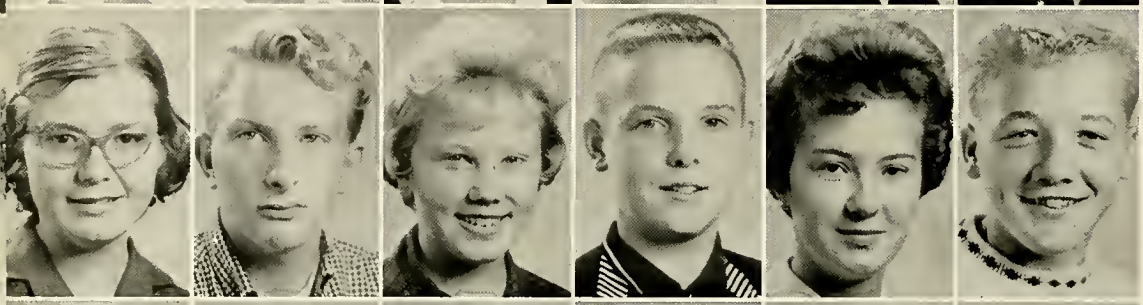

Candice Cramer
Daryl Crissinger
Rose Mary Cusick
Dan Denman
Sandy Flickinger
Larry Freeman

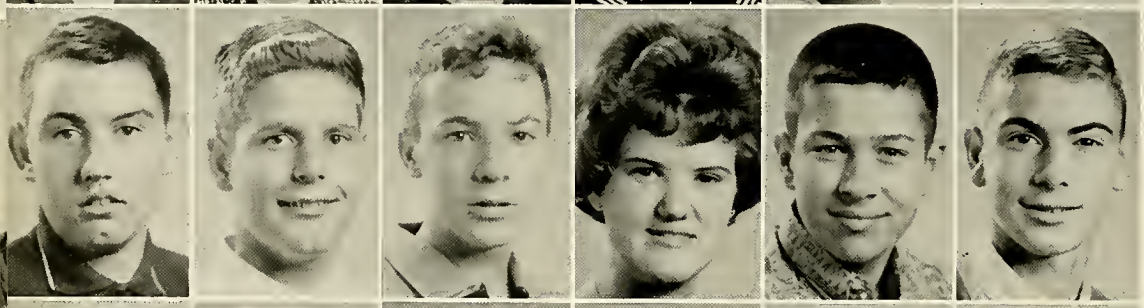

Garry Fulton
Danny Gianero
Willard Goff
Shirley Grate
Lawrence Haas
Roy Hains

Joe Hamilton
Sue Harvey
Carol Hayman
Kathy Hershey
Danny Hickman
Russell Hill

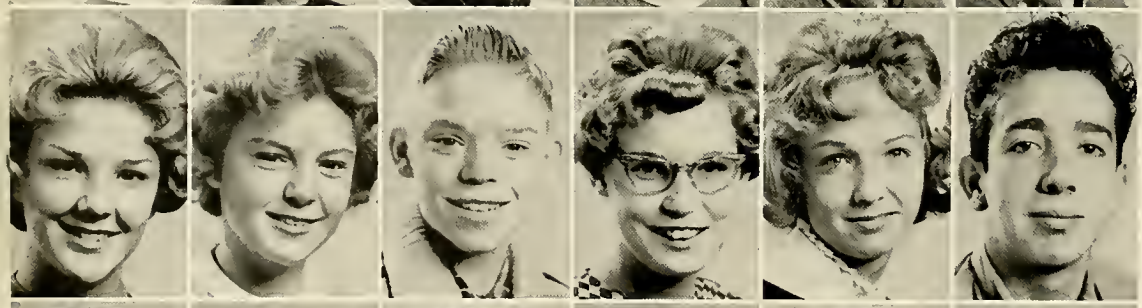

Phyllis Hinaman
Carol Hock
Rusty Hofacker
Pat Hopkins
Dianna Hughes
Wendell Hunt

Shirley Hunter
Wanda Johnson
Kim Jones
Cathie Jordan
Jim Kyle
Louis Lane

Ron Leffler
Marjorie Lust
John Massey
Steve Massey
Kathy McClaskey
Sue McCoy

Pauline McDaniels
Carolyn McKee
Don Miller
Larry Miller
Diana Moore
Eddie Music

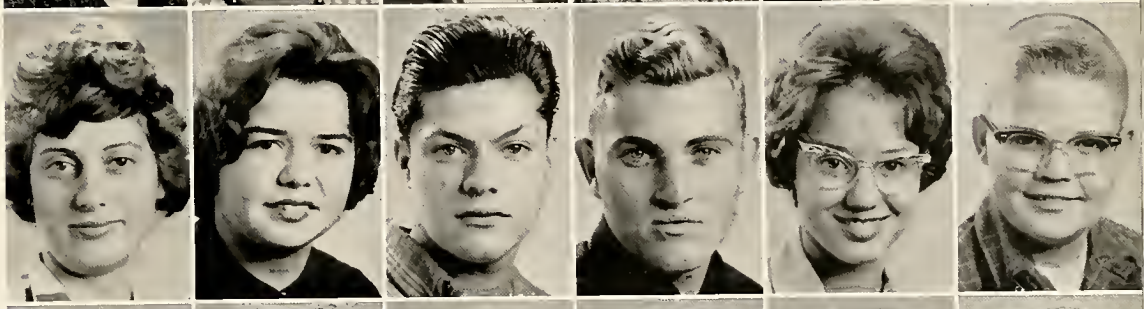

Linda Needles
Steve Needles
Carol Wood
Bonnie Patterson
Barbara Plantz
Cecil Poe

Roger Raulin
Harold Roland
Norman Seiter
Pam Shaffer
Beverly Sheilds
Richard Shroats

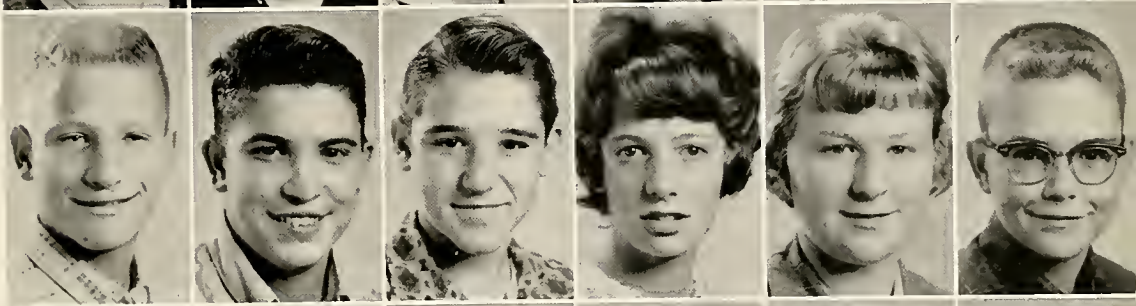

David Smith
David Snyder
Nancy Stephens
Helen Stoddard
Betty Seindler
Marie Taylor

Art Teets
Mary Temple
Paul Temple
Steve Thomas
Marie Toy
Carol Van Sickle

Maryan Wagner
Roger Williams
Larry Windsor

JUNIOR HIGH

Priscilla Armendinger
Susan Augenstein
Sally Ballard
Garry Berry
Jim Betz
Roger Blank

Alana Bosse
Jean Ann Boston
Jack Burggraf
Carol Burroughs
Craig Campbell
Benny Caudill

Ricky Chapman
Rita Collmer
Cheryl Crissinger
Myra Dutt
Nancy Eichhorn
Bill Freeman

Frank Gilbert
David Grace
Dick Greer
Jim Guy
Marvin Harvey
Tom Heiby

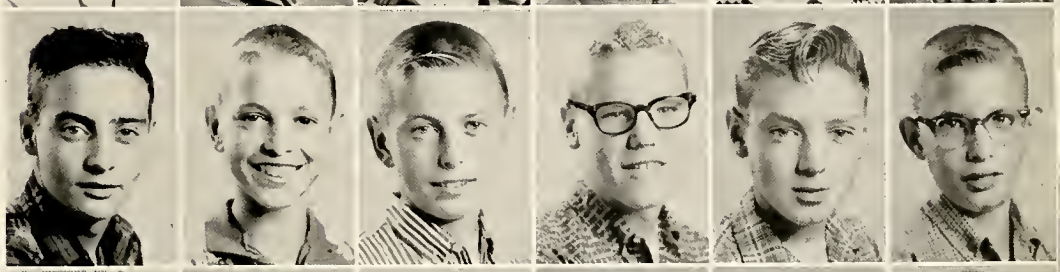

Charlene Hoch
Janice Holder
Jeff Holliday
Don Hoover
Dona Hopkins
Jon Hord

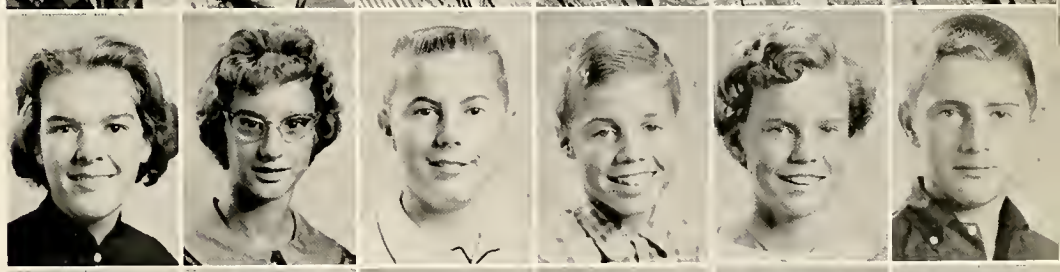

John Houser
Wanda Hudson
Nancy Huff
Ron Hutchinson
Bob Keith
Walter Keller

Carol Kersey
Delores Landon
Polly Lawrence
Lynn Lewis
Roger Lichtenberger
Gary Mauk

Sheila McMurray
Linda Middleton
Madlyn Miller
Linda Millisor
John Mitton
Gene Monnette

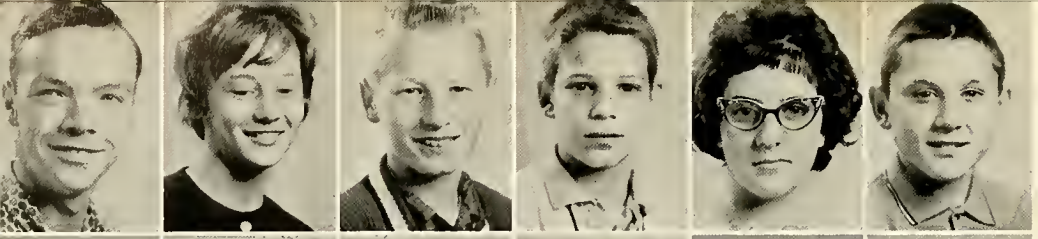

Robert Moon
Colleen Moore
Jim Morningstar
John Noggle
Karen Nolan
Jack Oehlers

Lucy Owens
Ron Packer
Barbara Perlick
Rex Pettigrew
Candy Rice
Mary Kay Rice

Dennis Ridenour
Terry Rollison
Marsha Saunders
Debbie Seiter
Teresa Seiter
Mary Kay Shroats

Bill Shuler
Bill Stephenson
Nancy Seindler
Charles Taylor
Keith Thresh
Keith Townsend

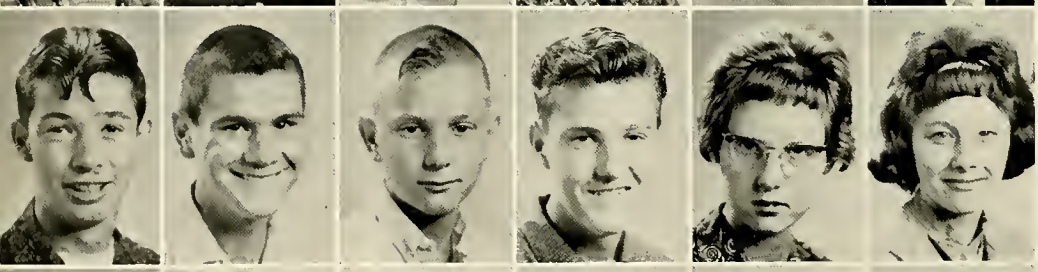

Ed Walsh
Ron Webster
Tom Wells
Bob Wilson
Jenny Wilson
Peggy Wooten

Barbara Young
Russal Amos
Victoria Armendinger
Steve Armstrong
Peggy Blank
Eva Bondor

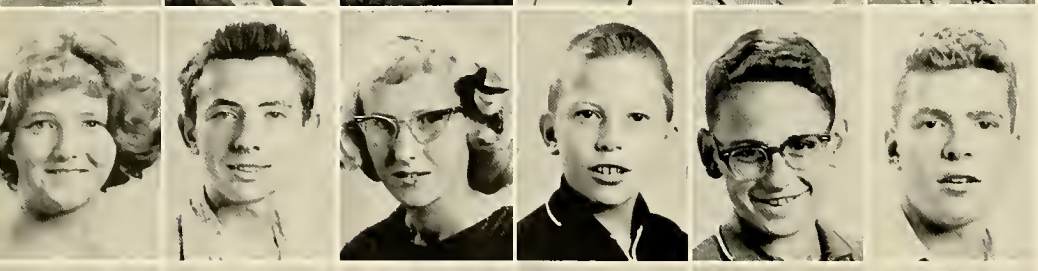

Cheryl Bosh
James Bowen
Karen Bowen
Ricky Branch
Bob Brown
Jim Butterman

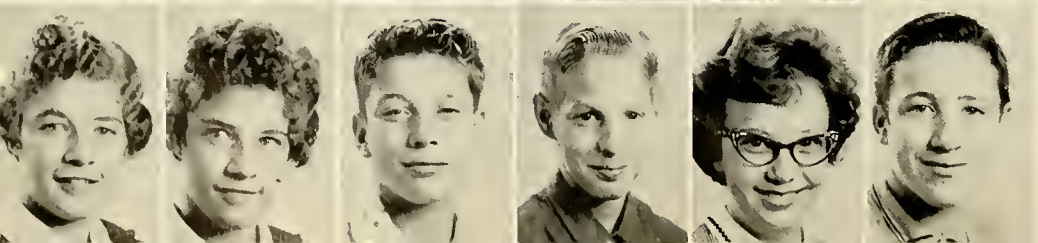

Leona Butterman
Linda Butterman
Lynne Butterman
Ron Campbell
Judy Carpenter
Dave Chaffin

Lewis Crissinger
Kay Coleman
Tim Cosgrove
Tom Cosgrove
Darlene Crooks
Dottie Denman

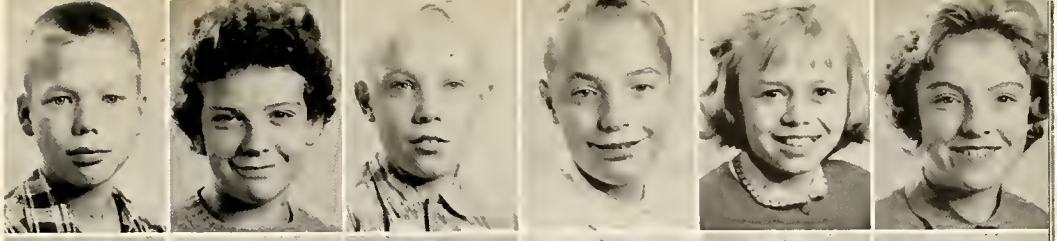

Mike Dietch
Connie Ervin
Marion Ervin
Eddie Erwin
David Fenmell
Lee Gallaher

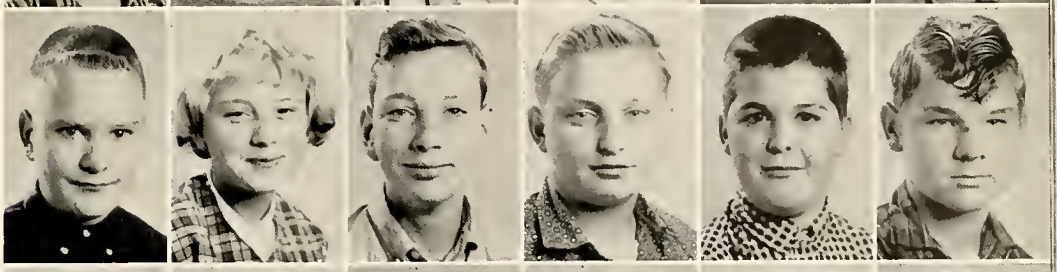

Carmie Gellespie
Mary Ann Gleespen
Ron Hofacker
Larry Hudson
Randi Jewell
Jan Jobe

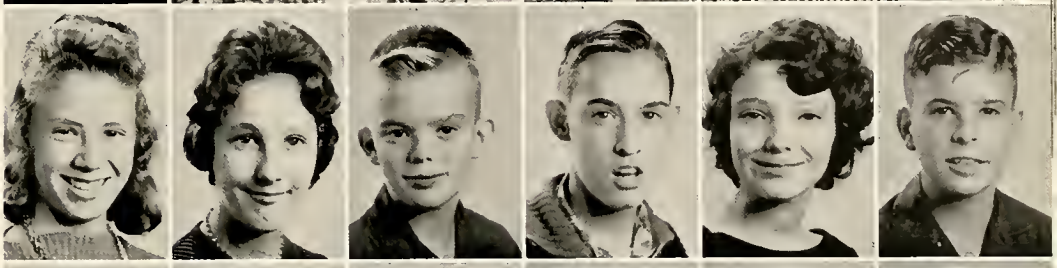

Mark Jones
Jamie Jordan
Barbara Keith
Peggy Kennedy
Jon King
Cindy Kyle

Dan Landon
Jack Lawrence
Janice Lee
Judy Lehman
Laura Lewis
Sue Long

Pedar Lyon
Mary Ann McDaniels
Patty McKnight
Norma Middleton
Jo Ann Miller
Cathie Mooney

Dave Morrison
Jim Mulvain
Forrest Osborne
Peggy Osborne
Harley Page
Gene Peak

Andy Perkins
Mike Phillians
Melvin Poe
Tim Radebaugh
Terry Raulin
Cathy Robinson

Cloy Rodgers
Dana Rogers
Evelyn Seiter
Linda Shover
Barbara Smith
Gary Smith

Bonnie Southward
Larry Springer
Deanna Stanley
John Stoneburner
Bob Thornberry
Barbara Toombs

Robert Toye
Tom Tyler
Neoma Tyler
Kathy Tyler
Pat Unroe
Margo Wagner

Marsha Walsh
Helen White
Vickie Young

Six A

FIRST ROW: Mr. Covert, Tim Elsey, Billy Temple, Kristie Baker, Linda Hazlett, Roger Hunter, Tim Massie, Jim Bush, Al Burroughs, Cristine Caprino. SECOND ROW: Sandra Jenkins, Nancy Robetson, Phyllis Waggle, Connie Bright, Pamela Harraman, Connie Deskins, Connie Keller, Peggy Seiter, Steve Smith, Douglas Lowe. THIRD ROW: David Bailey, Mark Harper, Kenny Thomas, Clair Welch.

Six B

FIRST ROW: Jeannine Esposito, Chris Balsley, Linda Williams, Ida Unroe, Nancy Hudson, Micheal Harrison, Carolyn Welch, Heather Jones, John Zieg, Debbie Gianero, Mary Zink. SECOND ROW: Miss Aldred, Jim Smith, David Slack, Bill Betz, Robert McDaniel, Nancy Seitter, Vicki Morton, Bonnie Bowen, Martha Lee, Greg Robinson.

Six C

FIRST ROW: Mrs. Adelsperger, Marianne Gray, Sally Brady, Roger Grace, Ronald Osborne, Patty Fox, Chris Wilson, John Eichhorn, Joey Jividen, Danny Cusick. SECOND ROW: Ronald Carr, Paula Callahan, Judy Johnson, Phil Haas, David Coile, David Abbott, William Mixer, Ronald Seiter, Sandy Sounders, Mike Landon. THIRD ROW: Rita Hedges, Nancy Ferry, Barbara Monnette, Jan Busch.

Five A

FIRST ROW: Tim Narance, Kathy Keith, Mickey Fox, Tanya Hensel, Kathy Hoover, Sherry Sieter, Debra Ridenour, Beverly Stoddard, Terry Miley, Pat Moore, Bill Johnson, Suzette Ransom. SECOND ROW: Jerry Jordan, Brent Harraman, Tom Leib, Jerri Johnson, Kathy Branch, Joyce Holder, Jerry Seiter, Jeff Scholz, Pam Dorfe, Janet Osburn, Mrs. Dietsch. THIRD ROW: Jan Shroats, Steven Kersey, Randy Robinson, Bonnie Myers, Mary Jo VanSickle, Bill Millisor, Jerry Owings.

Five B

FIRST ROW: Arthur Hudson, Jon Armstrong, Ralph Poe, Mike Gillespie, Dianna Bollinger, Janet Cusick, Linda Jividen, Paul Aiken, Glenn Woodrum, Steve Erwin, Colleen McMurray. SECOND ROW: Mrs. Barnes, Patricia Abrams, Roger Chaffin, Terry Grate, Roseanna Baker, Mary Landon, Majorie Mahaffey, Judy Oehlers, Lena Butterman, Chris Shover.

Five C

SECOND ROW: Mrs. Gertrude Granger, Danny Shover, Robert Burge, Donnie Duprey, Vicki Miller, Debra Kennedy, Sue Mooney, Jimmy McKee, Ricky Hendershot, Harmon Gilmore. FIRST ROW: Stephen Noggle, Douglas Green, Dennis Wine, Bobbie Hayman, Larry Cook, Robin Sellers, Shirley Plantz, Brenda Leffler, Jennifer Massey, Theresa Young.

Four A

FIRST ROW: Dollene Lawrence, Kathy Baker, Bonnie Westfall, Sandra Behner, Allen Mautz, Tamara Rice, Georgia Young, Michael Nelson, Villa Beth Midlam, Paul Raulin, Robert Temple. SECOND ROW: John Almendinger, Paul Gray, Garry Thrush, Steven Bently, Camilla Coleman, Sherry Rider, Teresa Freeman, Teresa Osborne, Mrs. Edna Rengert. THIRD ROW: Peggy Conkle, Ronita Geckle, David Burley, Diana Thomas, Debbie Cass, Mike Harraman, Stephen Wertheimer, Jane Ferry. Absent: Jill Coile.

Four B

FIRST ROW: Barbara Lewis, Clove Unroe, Stephen Dowler, Danny Long, Donnie Powers, Scott Smithson, Joyce Willmeth, Lynn Rinehart, Brandy Fetter, Evelyn Erwin, Phillip Owens. SECOND ROW: Miss Weiss, Bill Huff, Dorothy Bondor, Cindy Cook, Bonnie Keller, Linda Miller, Margaret Owen, Kenneth Seiter, Barbie Schaffer. THIRD ROW: Danny Bailey, Dottie Adkins, Donald Lust, John Tong, Donald Tolle, Mike Deskins, Mary Martha Mount.

Four C

FIRST ROW: Roger Jenkins, Janice Landon, Karen Eichhorn, Robert Conners, Jeffrey Bell, Geneva Moler, Cathy Pelfrey, Teddy Music, Judy Hudson, Lester Harvey. SECOND ROW: Steven Greer, Brenda Ridenour, Brenda Swain, Connie Johnson, Wanda Manley, Bruce Fennell, Cathy Bryan, Richard Cellar, Mrs. Barbey. THIRD ROW: Leonard Rodgers, Barry Rose, Dennis Rasey, David Bright, David Jewell.

Three A

FIRST ROW: Jodi Brown, Tommy Stewart, Susan Southward, Dennis Long, Marilyn Lust, Charlotte Johnson, Pam Scott, Kathy Green, Sherry Swain, David Schrote. SECOND ROW: Jean Keith, Sandra Johnson, Cristy Cozad, Shelley Miller, Virgil Crowe, Danny Wolfe, Jeff Morningstar, Robert Bosh, Mrs. Gaver. THIRD ROW: Eddie Tyler, Gary Pelfrey, Clarence Johnson, David Lehmen, Chris Loss, David Williams, Melvin McNamara.

Three B

FIRST ROW: Shane Rollison, Joyce Cochran, Mary Catherine Callahan, Gloria Hunter, Mary Beth Clinger, Bonnie Miley, Margo Haldeman, Pat Lichtenberger, Melvin Grace, Kathy Nelson, Donald Baxter, Kimberly Owens. SECOND ROW: John MacPherson, Sheryl Dean, Debrah Parrish, Marilyn Mercer, Jean Osburn, Clara Rose, Melody Hord, Patricia Hayman, Kevin Rodgers, Mrs. Sperry. THIRD ROW: Lewis Dewey, Joe Acker, Richard Lawson, Mark Ballinger, Molly McMurray, Bambi Messenger, Nancy Abbott, Debrah Long.

Three C

FIRST ROW: Alana Jividen, Deborah Robinson, Deborah Miller, Sharon Seiter, Bobby Jordan, Sharon Burroughs, Ricky Bollinger, Steven Shriver, Cecil Johnson, Richard Roszman. SECOND ROW: Dorothy Poe, Margaret Rice, Philip Johnson, Harry Caudill, Sandra Hazlett, David Wilson, Roger Borg, Sharon Plantz, James Oehlers. THIRD ROW: Elaine Leffler, Brenda Blank, David Burge, John Adams, Ronald Hershey, Billy Rice. Absent: Kathy Sue Arnott.

Two A

FIRST ROW: Joyce Morningstar, Annette Lowe, Nova Reynolds, Jerry Dowler, Ted Erwin, Randy Hensel, Kevin Noggle, Pam Massey, Charlie Adkins, Dan Pelfrey. SECOND ROW: Bruce Mixer, Jeffrey Duprey, Lynn Lawson, Chris Chappell, Gary Jewell, Ronald Gilmore, Jim Seiter, John Burroughs, Mrs. Mills. THIRD ROW: Ronald Blank, Elsie Bowen, Charlotte Skaggs, Ted Elsey, Terry King, Harley Hoover.

Two B

FIRST ROW: Dennis Shroats, Susan Lastrapes, Kristina Wells, Roberta Shepard, Christina MacPherson, Teresa McCoy, Richard Coleman, John Millisor, Danny Young, Kathy Pierce. SECOND ROW: Danny Stambaugh, Donna Ruth Gray, Philip Messenger, Janis Rech, Lee Ann Burley, Mona Kay Mayes, Max Midlam, Nancy Lee Brady, Donald Conners, Louella Mack, Mike Miley. THIRD ROW: Anita Cochran, Mike Hendershot, Karen Southward, Koral Adams, Frank Caprino, Robin Reichardt, Sandra Kay Fetter, Rebecca Lawrence, Paula McClenathan, Nancy Amburgey, Mrs. Wright.

Two C

FIRST ROW: Penny Lane, Bunty Snyder, Sharon Richards, Jesse Thacker, Lynn Acker, Sue Partipilo, Bob Roberts, Joey Stewart, Connie Seiter, Debra Seiter, Timothy Wilson. SECOND ROW: Debra Harrison, David Mauk, Johnny Adkins, Dwight Williams, Randy Myers, Mark Boyd, Shane Smithson, Scott Saunders, Miss Bendele. THIRD ROW: Steve Lust, Mark Lee, Guy Morton, Debra Bright, Mark Linstedt, William Erwin.

One A

FIRST ROW: Sally Miller, Lisa Callahan, Jean Mautz, Jimmy Millisor, Danny Sellers, Gregory Rice, Mark Schrote, Jeffrey Freese, James Almendinger, Gary Mercer, Russell Baxter. SECOND ROW: Diana Rush, Linda Borg, Steven Freshour, Scott Ballinger, Danny Thomas, Randy Robinson, Tim Burge, Randy Bailey, Ronnie Abbott, Mrs. Gallant. THIRD ROW: Mike Shriver, Mike Wallace, Teresa Rogers, Norah McMurray, Spring Boyd, Marla Geckle, Leroy Dean.

One B

FIRST ROW: Mike Fife, Terry Jordan, Barbara Bowen, Carl Huckaba, Don Columber, John Erwin, John Bolt, Kimberly Dowler, Theresa Bumgartner, Connie Brady, Sandra Thacker. SECOND ROW: Joe Waterer, Jack Eckley, Jeff Hazlett, Randy Ransom, Craig Lichtenberger, Kenneth Endicott, David Bryan, Vicki Cook, Karen Hudson, Mary Chaffin. THIRD ROW: Charles Bowen, David Garey, Terry Crowe, Wayne Hoch, Carol Bosse, Melanie Brown, Jerry Miller, Ronald Tackett, Dora Baker.

One C

FIRST ROW: Douglas Long, Gregg Miers, James Temple, Alan Pryor, Steven Collins, Mark Miller, David Long, Gene Swain, Roger McNamara, Diana Watt, Rita Slack, Patty Tyler. SECOND ROW: Arthur Malone, Stace Smithson, Douglas Roszman, Mike Radebough, Janet Oliphant, Mary Lynne Mumford, Kim Rinehart. Tena Tolle, Gay Blackwell, Cheryl Williams, Karen Rider, Janet Eckley. THIRD ROW: Ray Young, Mike Ziegler, Brad Taylor, Clarence Turner, Jamie Bright, Harry Gallaher, Dawn Zachman, Linda Jordan, Debra Whittington, Robert Rice, John Skaggs.

Morning Kindergarten

FIRST ROW: Mark Flesch, Teresa Granger, Bradley Reichardt, Cleveland Lowe, John Ferree, Timothy McKnight, Robert Huckaba, Connie Rose, Douglas Lawson, Michael Couts, Debra Behner, Susan Ferry, Mrs. Sams. SECOND ROW: Christy Rodgers, Lisa Creager, Linda Watt, Judy Chaffin, Patrick Millisor, Michael Housekeeper, Michael Whiteman, Ronald Wine, Gregory Arter, Douglas Harrison, Fredirick Gurr, Lynn Guy. THIRD ROW: Diane Wetherill, Cynthia Clinger, Peggy Nelson, Robert Reiff, James Moore, John Scholz, Dennis Harraman, Lynn Yost, William Vance, Robert Shepard, Keith Burley, Alan Jordan.

Afternoon Kindergarten

FIRST ROW: Debra Zales, Debbie Pelfrey, Ralph Baker Jr., Linda Johnson, Don Allan McNamara, Cheri Davis, Lynne Lust, Eric Kramer, Danny Moore, Kevin Hoch, Robert Michael, Teresa Haas, Kathleen Walston. SECOND ROW: Sheryl Miller, Lisa Kroculick, Joy Rollison, Michael Flickenger, Craig Zake, Mark Shriver, Melinda Huff, Karen Cooperider, Billy Young, Michael Austin, Mrs. Sams. THIRD ROW: Debra Hord, Deborah Hall, Jan Messenger, Mary Catherine Rasey, Randall Middaugh, Stephen Wallace, Timothy Acker, Roger Crooks, Clyde Columber.

Special Education

FIRST ROW: Richard Hutchinson, Patty Boggess, Lonnie Rodgers, Jimmy Barks, Ronnie Miller, Kevin Bowen, John Temple, Donald Temple, Ronald McDaniel. SECOND ROW: Mrs. Bessie Wendling, Wade Bowen, Danny Ballard, Bobby Abrams, Sammy Crooks, Joe McLaughlin. Absent, James Rice.

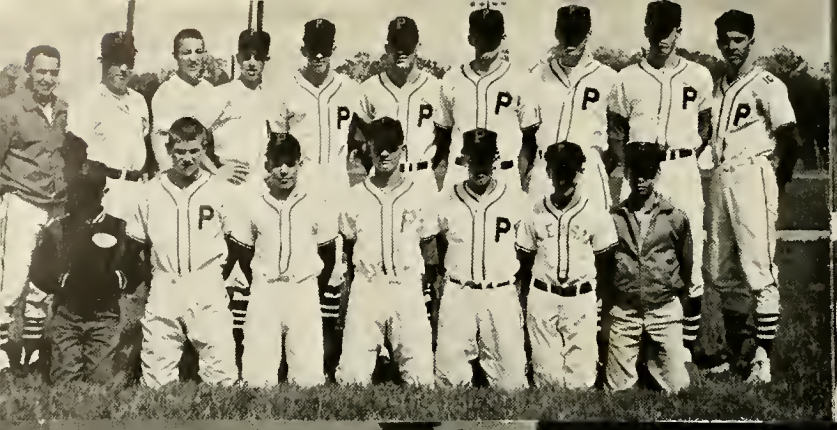

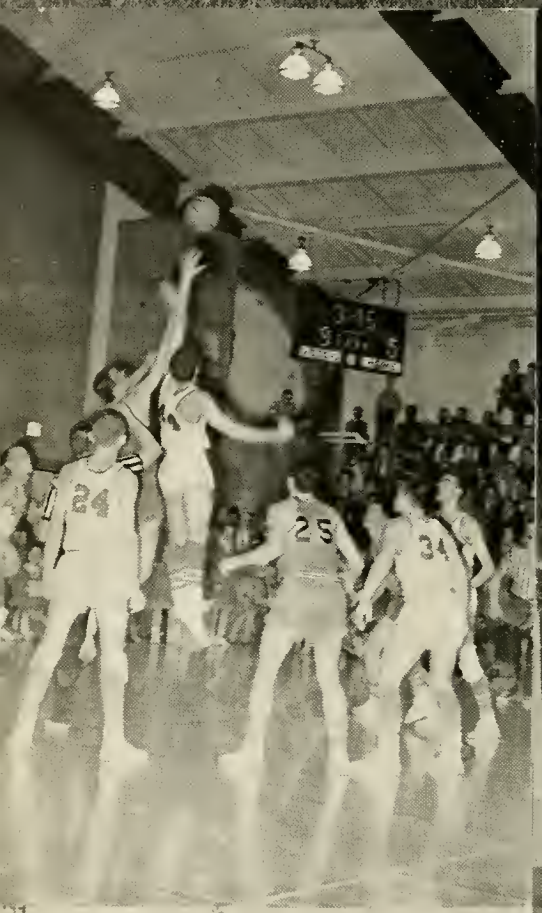

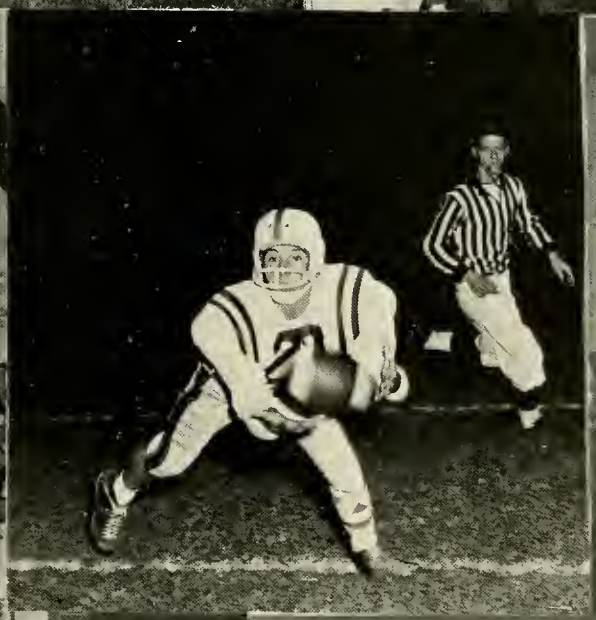

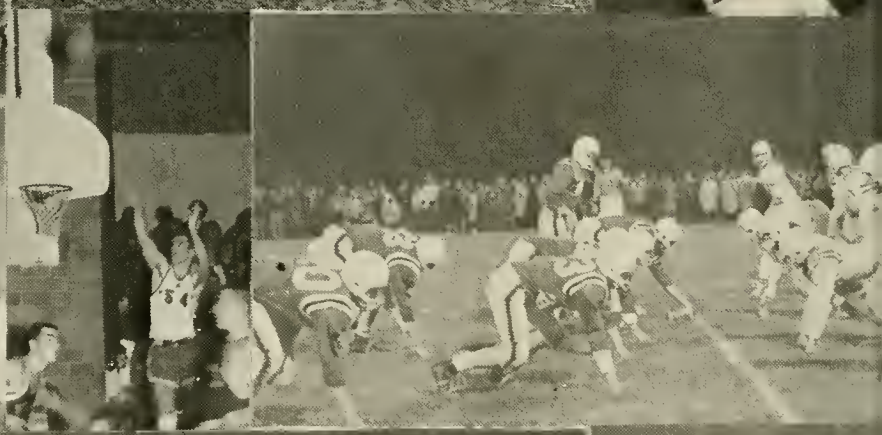

SPORTS

Victory! Victory! Is Our Cry!

Pep Club

FIRST ROW: Phyllis Long, Janine Snyder, Polly Lawrence, Janice Holder, Elaine Scott, Kay Cosgrove, Loise Hawkins, Rosemary Cusick, Barbara Wood, Candy Rice, Pat Elsey, Judy Kohlhorst. SECOND ROW: Clara Amburgey, Karen Balsley, Barbara Perlick, Marsha Saunders, Sue McCoy, Beverly Shields, Carol Van Sickle, Sandy Flickinger, Phyllis Hineman, Cathy Robinson, Susan Long, Carol Hock. THIRD ROW: Cindy Kyle, Helen Stoddard, Jean Ann Boston, Carol Kersey, Lora Shorter, Marie Ann Fett, Wanda Johnson, Carolyn McKee, Bonnie Patterson, Cheryl Bosh, Kay Coleman, Barbara Keith. FOURTH ROW: Lynn Lewis, Margi Lust, Rita Collmer, Myra Dutt, Karen Conkle, Dianne Hoover, Mary Temple, Mari Ann Caprino, Shirly Hunter, Judy Lehman, Eva Bondor, Linda McKee. FIFTH ROW: Sharon Conkle, Susie Dripps, Cathie Mooney, Dede Landon, Charlotte Carter, Judy Durose, Sharon Gaster, Peggy Hatten, Debbie Bunford, Judy Carpenter, Laura Lewis, Linda Shover. SIXTH ROW: Sherrie Springer, Colleen Moore, Barbara Young, Nancy Huff, Judy Burden, Patty Abbott, Jamie Jordon, Joyce Bosh. SEVENTH ROW: Eileen Foos, Carolyn Temple, Priscilla Armendinger, Sandy Mauk, Loretta Aiken, Janet Carpenter, Dianne Hughes, Sharon Mulvaine, Jo Anne Miller, Sheila Bell. EIGHTH ROW: Barb Seiter, Marsha Mack, Helen White, Barbara Gantt, Judy Sims, Trudy Seiter, Pat Plantz, Barb Bush, Karol Kyle, Patty McKnight, Susan Augenstein, Pat Hopkins.

ALLEN MILLER, Co-Capt. NCC

SENIORS FAREWELL

Varsity

FIRST ROW: Larry Haas, Allen Cooper, Lowell Sansone, Jerry Jividen, Allen Rasey, Ron Keller, Terry Chapman, Craig Dawson, Allen Miller, Charles Huber, David Aiken, Rick Shelton. SECOND ROW: Ron Hoch, Dan Clingenpeel, Dan Hickman, Willard Goff, Roger Raulin, Dean Miller, Jim Key, Norman Seiter, Bud Collmer, Richard Shroats,

RON KELLER, Co-Capt.

JERRY ZUSPAN

JOE PEACOCK

JIM SISKE

Football

Steve Speese, Steve Thomas, Bruce Vaughan. THIRD ROW: Coach Mr. Kay, Steve Massie, George Collmer, Dick Clingenpeel, Darryl Waggle, Joe Peacock, Doug Lichtenberger, Bob Stone, Jerry Zuspan, Jim Siske, Tim Phillians, Ass't. Coach Mr. Midlam.

DOUG LICHTENBERGER

BOB STONE

Pleasant Nips Ridgedale

Late Panda Surge 66-64 for Wins Ou Deficit

By A BOVEY

In no othe perhaps, does pure hustle to the extent it does in b ll.

Pleasant, kingpin in Marion Cou rcles, made virtually an le case for that stateme Fr night at Ridgedale.

For the Pa s of Coach Stan Kirby, down points at 58-48 with only 6:04 left in the game, hustled to what evolved as a 66-64 victory.

The sterling win, against a Rocket tea at surely played one of its mes of the season, wrapp sant's regular schedu arkling 14-2. Moreover took the champio rion County League with mark.

THE DEFEA No. 7 in 14 starts for the Mentor Bill Phillips, wh ht tonight against inv ricktown.

It was co ime this season sant ned back Phillips' c Th st time was by a 50- nt e Panda boards.

All consider ere w plen-

urth quarter K ded gion doubled the cou e, 20-10.

he andas finished the thrill- ke action hitting 27 of 69 m field for a 39 per cent. ey re a shoddy 13 for 45 in fi half for 28 per cent, but ned a 58 per cent mark in the second two quarters, hitting on 14 of 24 opportunities from the field.

Ridg , good for 16 of 36 in the f alf for 44 per cent canned 12 of 30 shots in secon 0 per cent, finis 28 fo per cent over-

—:—

IT VERY game six p core in double bers. ick was turn this o

And ic thing about it was e, who canned tie-bre oal that ultimat spelled h for Pleasant, not am the six. In fact, got a 6. But 4 of th came i last period.

The in for Pleasant was Doug tenberger, virtually everyone's choice as the best cager in the county.

County Title

Doug Lichtenberger G First Team All-Ohio Sp

The United Pr ternational's ortswriters to amed Pleas t's Doug Licht berger to a st team berth.

n Associated orable ntion choice, berger, gpin of a Pand that won games and lo n regular eason play, lar n a UPI No. 1 five that d Columbus University' Howard, Wakeman Wes Reserve's Mike Hyde, Pow Ben Wiley and Dennison ary's Joe Pangrazio.

Three teams a st of honorable mentions chosen.

Only other Mar area cagers to make the grade was Colonel Crawford's high-scoring Bob Zaebst and Mount Victory's Bob Connolly.

Lichtenberger, Hyde, Wiley and Pangrazio e all seniors. University's rd was the lone junior na to the top spot.

Wiley, raged a spanking 28.8 poi game, just shading Hyd giant who rolled in 26.8 est. Howard

Pleasant Ac Finishes Hi In Vo

Do ger, who a 20-p ring average Pleasa das and who by Co n Kirby as defensi today b missed am berth Associated All-Ohio ball squ

T area cage p ities nors in the poll of spo writers, spor and coaches.

Bob Morrison, coach of Crawford's powerhouse, high in the coach of t ballot while Sam Gebl Holm berty won a team rth

Sp s and shooti trac s of the scin quin ed from am 445 schools in th han 120 news tion stations ticipated in th ections based play only.

went to Mil Western Res Year and B wnship in S was tabbed t h of the Yea their accol ompetition that ngrazio of Dennison S me in as second best pl Others in the race for nors were Bob White, University; Joe S

Pleasant Rushes Ridgedale

The general appointed arbitrator of the national amateu ort war by President Kennedy, told Track and Fiel Federation that ould be no change in sactioning p for the AAU meet

"THIS DE

The college protagonists i control of tracl

William R nounced at Ho groups that mak his organization that they had permis compete in the AAU championships Louis June 21-22, where the U.S. for the meet against Russia in Mosc be picked.

The groups e the National Athletic Association, the Nation College Athletic Association, the Federation of State High Schoo Associations and the National A

AAU meets that threat eam for the Russian r Russell's move ap he war of words that h nd brought three stat r-old five-star gene

Russell said the to hold its athlet view of MacA ne to we , the right would

ed this peace mi Olympics.

SAID he raise th dates because he and his gro l fe nat e colleges had a right t sa nd hen their athletes compe her ll we want is that the A U k u

ne Santa An Derbies.

seven going will gross $145 aking $101,70 already has

r is the sp bably will b t end setting a mile—perhaps

play with a and one los Monday ga against the between Lo ion County round actio

Tl Freakn stoppe Park a Derby of t d: ion ike only can to Spots.

CAN

Varsity Basketball

Managers: Ron Hoch, Ron Keller, Bill Boston. Coach Mr. Kirby. Tim Phillians, Larry Midlam, George Collmer, Dan Long, Charles Huber, Doug Lichtenberger, Terry Chapman, Lance Firestone, Joe Peacock, Bob Stone, Darryl Waggle, Dave Townsend, Allen Miller.

DOUG LICHTENBERGER
NCC and All-Ohio First String

Schedule

Pleasant - 60; Byhalia-York - 44
Pleasant - 60; Mt. Zion - 34
Pleasant - 45; River Valley - 36
Pleasant - 65; Mohawk - 72
Pleasant - 51; Elgin - 44
Pleasant - 60; Fairbanks - 53
Pleasant - 91; Elm Valley - 45
Pleasant - 50; Ridgedale - 44
Pleasant - 45; River Valley - 42
Pleasant - 66; Richwood - 60
Pleasant - 63; Marion Catholic - 60
Pleasant - 49; Riverdale - 29
Pleasant - 42; Elgin - 50
Pleasant - 56; Buckeye Central - 44
Pleasant - 53; Radnor - 45
Pleasant - 55; Ridgedale - 42

NCC Champs — Varsity Baseball

FIRST ROW: Rick Chapman, George Collmer, Steve Speese, Dave Townsend, Tim Phillians, Toby Rolfe, Kim Jones. SECOND ROW: Mr. Kirby - Coach, Jim Siske, Merton Watson, Larry Midlam, Roger Harraman, Joe Peacock, Doug Lichtenberger, Terry Chapman, Lance Firestone, Charles Huber.

NCC Varsity Track Record Breakers

LARRY MIDLAM
120 yds. High Hurdles 15 sec.
180 yd. Low Hurdles 20.7 sec.

BOB STONE
High Jump 5'7 1/4"

DOUG. LICHTENBERGER
100 yd. Dash 10 sec.
220 yd. 22.4 sec.

Junior Varsity Basketball

Mr. Midlam, Coach, Toby Rolfe, Tim Phillians, Kenny Click, Craig Dawson, Darryl Waggle, Dan Long, Keith Zuspan, Leslie Music, Graham Jones, Jim Newell.

Ninth Grade Basketball

Mr. Bridinger, Coach, Joe Hamilton, Dan Gianero, Tom Cook, Dan Hickman, Bud Collmer, Kim Jones, Jim Kyle, Eddie Music, Steve Thomas, Dick Shroats, Norman Seiter.

Eighth Grade Basketball

FIRST ROW: Terry Raulin, Jack Burggraf, Jim Morningstar, Rick Chapman, Roger Lichtenburger, Gene Monette, Keith Townsend. SECOND ROW: Coach Mr. Bridinger, Danny Landon, Dick Greer, Bob Keith, Gary Fulton, Jerry Lynch, Gary Mauk, Jim Guy, Bill Freeman, Manager, Mike Dietsch.

Seventh Grade Basketball

FIRST ROW: Jack Oehlers, Mark Jones, Jan Jobe, Tim Cosgrove, Pat Unroe, Pete Lyon, Lynn Butterman. SECOND ROW: Dave Morrison, Tom Heiby, John Houser, Jack Lawrence, Jon King, Larry Springer. THIRD ROW: Mike Phillians, Dave Chaffin, Gary Berry, Gary Smith, John Hord, Gene Peak. Coach Mr. Bridinger.

Junior High Football

FIRST ROW: Keith Townsend, Jack Burggraf, Dave Morrison, Mark Jones, Jon King, Jan Jobe, Tim Cosgrove, Pat Unroe, Lynn Butterman, Terry Raulin, Coach Mr. Bridinger. SECOND ROW: Dave Grace, Danny Landon, Dave Chaffin, Jim Morningstar, Rick Chapman, Dick Greer, John Mitten, Tom Wells, Steve Armstrong, Robert Thornberry. THIRD ROW: Lee Gallaher, Bob Keith, Jerry Lynch, Keith Thrush, Gary Mauk, Jim Guy, Eddie Walsh, Gary Fulton, Gary Smith. Managers Tom Cosgrove, Pete Lyon.

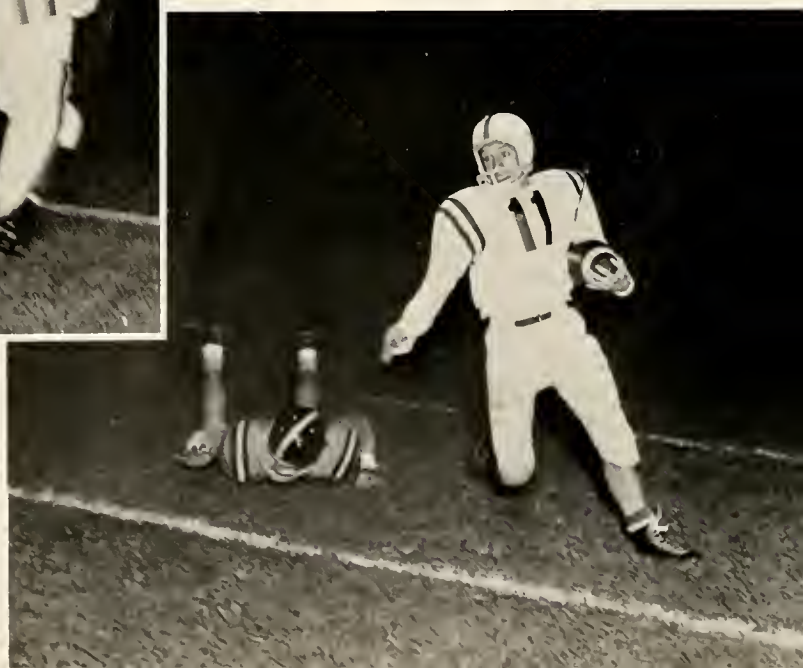

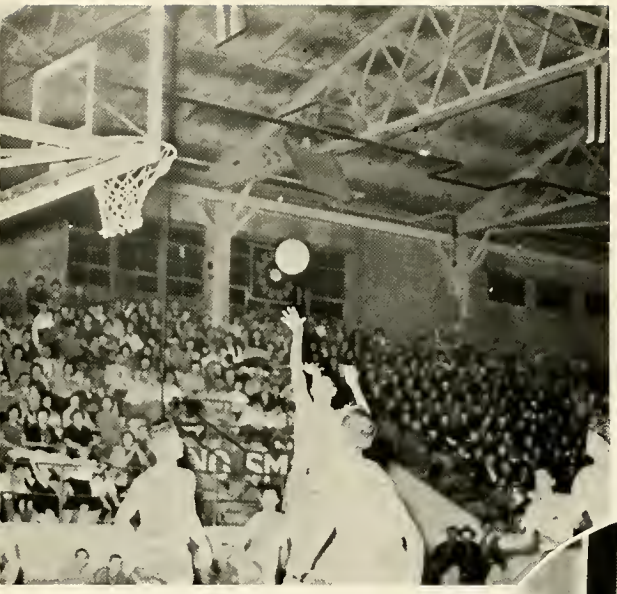

"Two Bits"

The
Leaning
Tower of Pisa

Rea man,
Look it all 'em arms!

Git your cott'n
pick'n hands off
that ball.

O. K. Who cracked the funny?

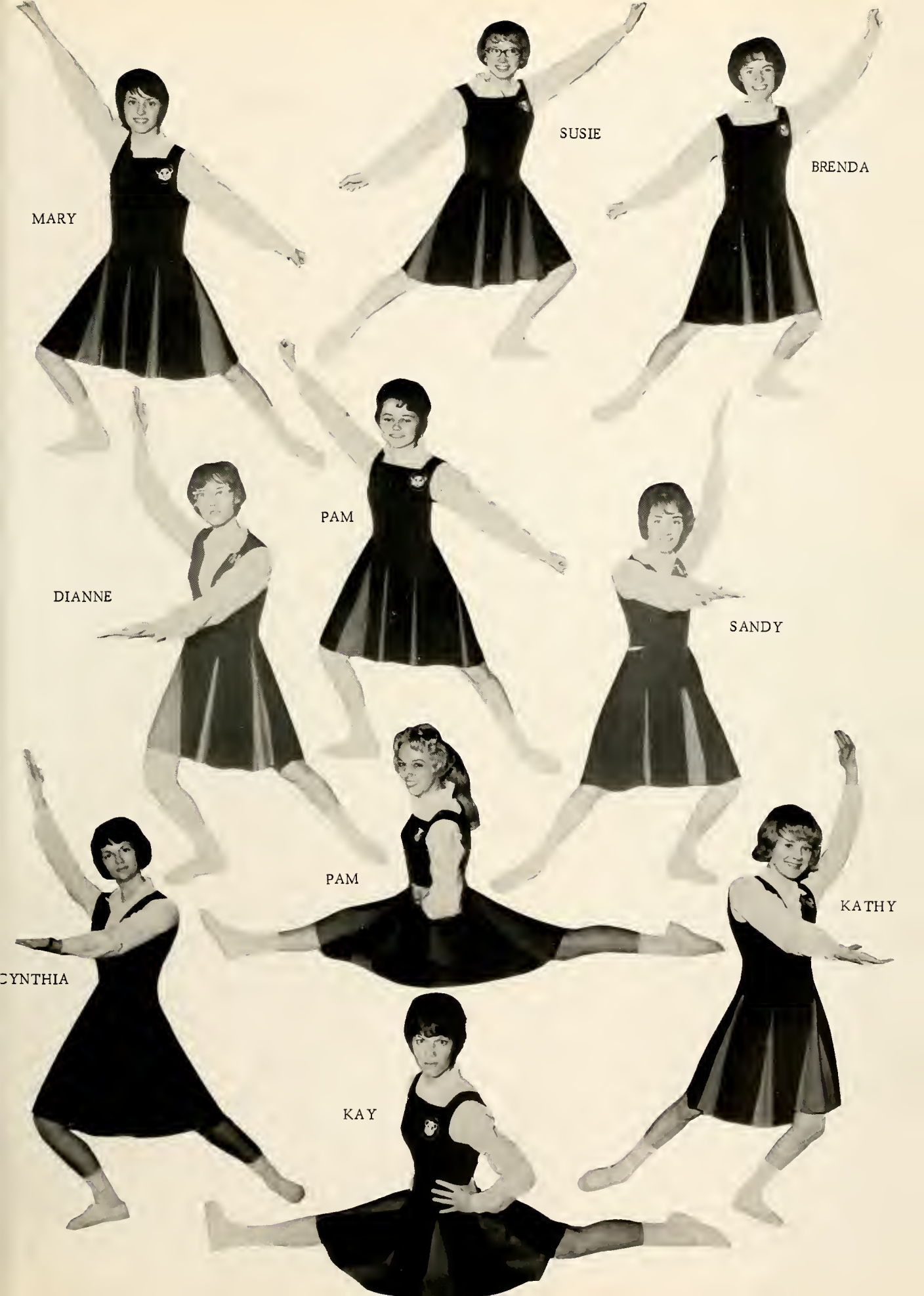
MARY
SUSIE
BRENDA
PAM
DIANNE
SANDY
PAM
KATHY
CYNTHIA
KAY

Go!

Yell!

ACTIVITIES

Queen Kay and Her Court

Pam

Phyllis

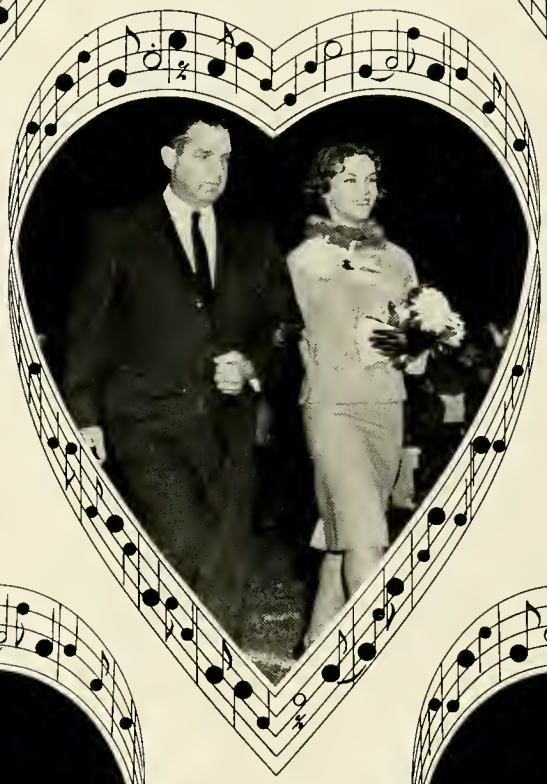

Sherrie

Carole

Junior Senior Prom

Juniors Present

"FATAL GAZOGENE"

David Hawkins
George Collmer
Barbara Bush
Darryl Waggle
Marie Ann Fett
Phyllis Long
Fred Rehl

"PULLMAN CAR HIAWATHA"

Peggy Hatten
Allen Cooper
Karen Balsley
John Oehlers
Paula Luna
David Hord
Dan Hayman
Richard Clingenpeel
John Hoch
Don Sharrick
Patty Dains
Carol Brown
Roger Harriman
Allan Rasey
Debbie Bunford
Sheila Bell
Janine Snyder

Seniors Present

"Molly Morgan"

by John Steinbeck

Pam Harper	Jackie Shroats
Eileen Foos	James Tong
Joe Peacock	Mike McKnight
Bob Stone	Linda Dripps
Allen Miller	Merton Watson
David Owen	Marsha Mack
Paula Hentze	Carolyn Temple
John Mann	Doug Lichtenberger
Jim Siske	Ivory Ross
Ron Keller	Pat Plantz
Martha Schwaderer	Carolyn Reams

Director - Mr. Smith

FRENCH

CLASS?

SMILE,

YOU'RE ON

CANDID

CAMERA!

Senio

FIRST ROW: Nancy Eichhorn, Keith Townsend, Polly Lawrence, Rose Mary Cusick, Patty Dains, Jim Kyle; Majorettes, Sue McCoy, Judy Durose, Sandy Mauk, Sharon Mulvaine, Tom Heiby, Pam Harper, Kathy Hershey, Kathy Armstrong, Lois Carr, Mr. Toms.
SECOND ROW: Priscilla Armendinger, Pam Guy, Candy Rice, Jean Ann Boston, Alana Bosse, Karen Balsley, Judy Burden, June Danner, Elaine Scott, Dave Grace, Mary Houser, Susie Cusick, Jackie Shroats, Peggy Hatten, Linda Millisor, Lora Shorter.
THIRD ROW: John Hord, Jim Rush, Susan White, Starlett Mooney, Sherrie Johnson, Judy Sims, Carol

Color Guard

Shirley Hunter, Carole Baker, Marsha Mulvaine, Patty Abbott, Clara Amburgey, Lois Hawkins, Dede Landon, Susie Dripps, Barbara Wood, Carol Hoch, Dianne Hoover, Marge Lust.

Band

Brown, Jim Newell, Judy Cosgrove, Sandy Flickinger, Susan Eichhorn, Robert Keith, Jim Guy, Marie Ann Fett, Mary Kay Shroats. FOURTH ROW: Clara Barkley, Marsha Mack, Eileen Foos, Lynn Lewis, Floyd Radebaugh, Ron Hoch, Jerry Jividen, Barbara Young, Karol Kyle, Phyllis Hinaman, Carol Kersey, Barb Gantt, Willard Goff, David Hord, Kenny Click. FIFTH ROW: Keith Zuspan, Jerry Zuspan, Mike McKnight, Roger Harraman, Bob Stone, Charles Huber, Allen Rasey, Allen Borg, Doug Lichtenberger, Gary Berry, Richard Shaffer, Fred Rehl, Dave Townsend, Gary Mauk, John Hoch.

Majorettes

JUDY

SHARON

SUE

SANDY

Senior Chorus

FIRST ROW: Carol Van Sickle, Pam Guy, Peggy Hatten, Susie Cusick, Ivory Ross, Kay Cosgrove, Pam Harper, Carol Brown, Sandy Flickinger, Mr. Toms. SECOND ROW: June Danner, Debbie Bunford, Eileen Foos, Paula Hentze, Jackie Shroats, Karol Kyle, Sue McCoy, Barbara Wood, Phyllis Hinaman, Dianne Hoover, Connie Myers. THIRD ROW: Carol Hoch, Marie Ann Wagner, Mike McKnight, Joe Peacock, Jerry Zuspan, Bob Stone, Merton Watson, Bosemary Cusick, Loretta Aiken, Karen Conkle. FOURTH ROW: Susan Eichhorn, Dianna Hughes, Jim Tong, Rick Shelton, Jim Siske, John Holliday, Doug Lichtenberger, Kathy McClaskey, Diane Moore, Marsha Mack, Kathy Armstrong.

Junior Band

FIRST ROW: Vicki Young, Jan Jobe, Jack Lawrence, Cathy Robinson, Chris Wilson, John Eichhorn, Joey Jividen, Heather Jones. SECOND ROW: Jon King, Ronald Carr, Greg Robinson, Ron Seiter, Pat Unroe, David Abbott, Tom Cosgrove, Kay Coleman. THIRD ROW: Peggy Blank, Barbara Keith, Eva Bondor, Jan Busch, Barbara Monnett, Patty McKnight, Laura Lewis, Mr. Toms.

Seventh Grade Chorus

FIRST ROW: Marke Jones, Rickey Branch, Cathy Robinson, Vicki Armendinger, Vicki Young, Peggy Osborne, Jamie Jordan, Brenda Adams, Jack Lawrence, Jan Jobe, Jon King, Mrs. Bernow. SECOND ROW: Larry Springer, Dave Morrison, Lynn Butterman, Mike Phillians, Tim Radebaugh, Pat Unroe, Kay Coleman, Peggy Blank, Judy Carpenter, Janice Lee, Barbara Keith, Bobby Brown, Tim Cosgrove. THIRD ROW: Tom Cosgrove, David Fennel, Dottie Denman, Randi Jewell, Dan Landon, Bob Thornberry, Marsha Walsh, Patty McKnight, Helen White, Susan Long, Cindy Kyle, Eva Bondor. FOURTH ROW: Jo Ann Miller, Bonnie Southward, Carmie Gillespie, Laura Lewis, Margo Wagner, Cathie Mooney, Judy Lehman, Norma Middleton, Barbara Smith, Cheryl Bosh, Deanna Stanley, Karen Bowen, John Stoneburner. Absent: Jim Mulvaine, Tom Tyler.

Eighth Grade Girls' Chorus

FIRST ROW: Mr. Toms, Colleen Moore, Marcia Saunders, Madlyn Miller, Wanda Hudson, Polly Lawrence, Nancy Eichhorn, Janis Holder, Peggy Wooten. SECOND ROW: Linda Millisor, Myra Dutt, Terresa Seiter, Delores Landon, Sally Ballard, Carol Burroughs, Rita Collmer, Cheryl Crissinger, Lucy Owens. THIRD ROW: Priscilla Armendinger, Nancy Swindler, Nancy Huff, Debbie Seiter, Mary Rice, Sheila McMurray, Jean Ann Boston, Candy Rice, Charlene Hoch. FOURTH ROW: Lynne Lewis, Carol Kersey, Barbara Young, Jenny Wilson, Karen Noland, Mary Shroats, Linda Middleton, Alana Boston, Susan Augenstein.

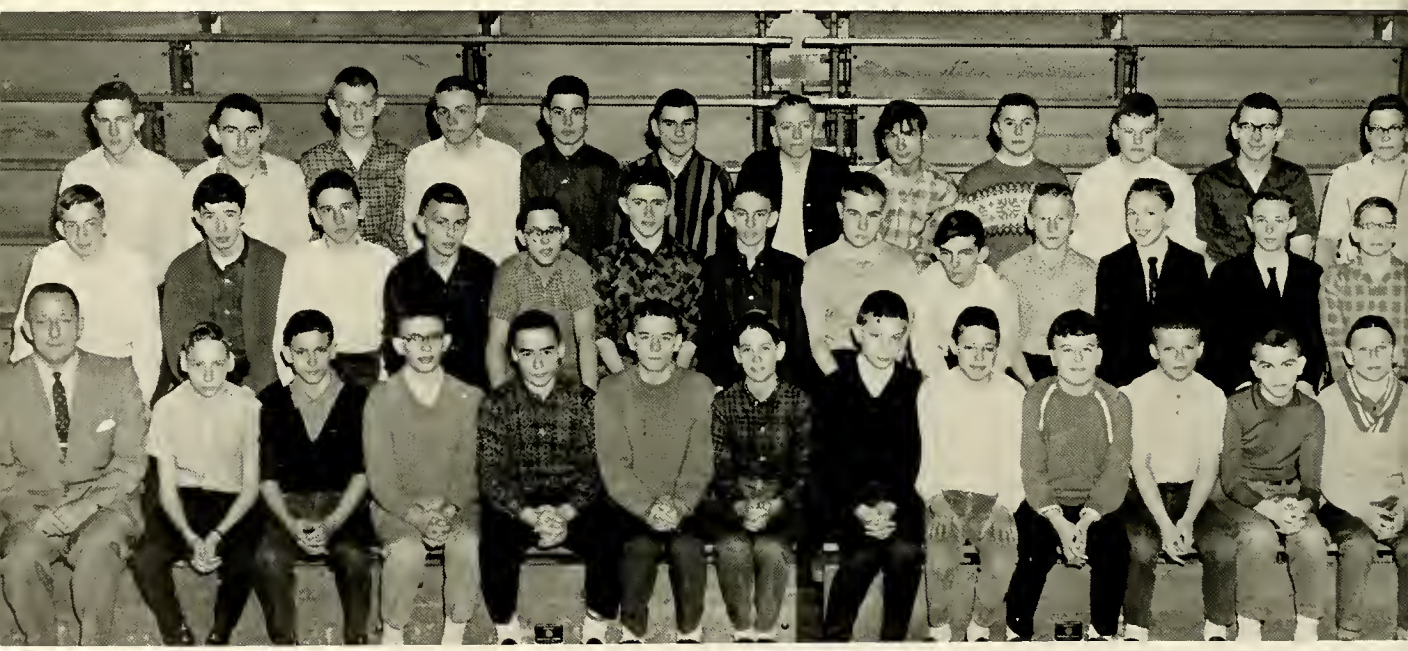

Eighth Grade Boys' Chorus

FIRST ROW: Mr. Toms, Rex Pettigrew, Walter Keller, Tom Heiby, Bill Freeman, Dennis Ridenour, Craig Campbell, Tim Wells, Ricky Chapman, Jack Burgraff, Gene Monnett, Benny Caudill, Jack Oehlers. SECOND ROW: Bob Keith, Eddie Walsh, Keith Thrush, Rick Green, John Houser, John Hord, Roger Lichtenberger, John Mitton, Tom McConnell, Jim Morningstar, David Grace, Terry Rollison, John Noggle. THIRD ROW: Bob Wilson, Gary Fulton, Jerry Lynch, Gary Berry, Ronald Packer, Ronnie Winston, Gary Mauk, Ronnie Hutchinson, Jeff Holliday, Jim Guy, Roger Blank, Bill Stephenson.

F.F.A.

FIRST ROW: Mr. McClintock, Allen Rasey, Jim Newell, Doug Lichtenberger, Jerry Zuspan, Allen Cooper, John Hoch. SECOND ROW: Dave Lust, Ron Mahaffey, Roger Williams, Jim Tong, Allen Miller, George Collmer, Gary Predmore. THIRD ROW: Jim Kyle, Larry Winsor, Don Buckley, Keith Zuspan, Dave Needles, Paul Temple, Bud Collmer. FOURTH ROW: Dan Denman, Willard Goff, Harold Roland, Lowell Keller, Donald Amos, Jerry Sanborn.

F.H.A.

FIRST ROW: Miss Garrow, Mrs. Busch, Trudy Seiter, Susan Eichhorn, Eileen Foos, Marie Ann Fett, Marsha Mack, Susan Narance, Kay Biggerstaff, Paula Hentze, Ivory Ross. SECOND ROW: Sheila Bell, Shirley Hudson, Sharon Conkle, Cheryl McClung, Connie Myers, Karen Conkle, Diane Hoover, Carol Brown, Caroline Temple, Janice Bowman, Pat Plantz, Helen Stoddard, Barbara Plantz. THIRD ROW: Margie Smith, Janine Snyder, Peggy Hatten, Debbie Bunford, Clara Amburgey, Judy Burden, Lois Hawkins, Carole Baker, Carol Hoch, Marsha Mulvaine, Mary Temple, Beverly Sheilds. FOURTH ROW: Starlett Mooney, Caroline McKee, Margie Lust, Wanda Johnson, Betty Swindler, Janet Carpenter, Bonnie Patterson, Cathie Jordon, Linda Needles, Shirley Hunter, Candice Cook, Carolyn Reams, Patty Dains. FIFTH ROW: Barbara Bush, Candy Cramer, Loretta Aiken, Carol Hayman, Kathy Armstrong, Barbara Krauz, Cleo Schietler, Shirley Grate, Pauline McDaniels, Jan Lewis.

G.A.A.

FIRST ROW: Carol Brown, Karol Kyle, Barbara Seiter, Marvis Haines, Sharon Gaster, Patty Abbott, Barbara Wood, Dianna Hughes, Debbie Bunford, Jackie Shroats, Pam Guy, June Danner, Pat Plantz, Mary Houser, Pam Harper, Judy Cosgrove, Mrs. Parker. SECOND ROW: Starlett Mooney, Loretta Aiken, Lois Hawkins, Rose Mary Cusick, Wanda Johnson, Janet Carpenter, Lois Carr, Betty Swindler, Carol Van Sickle, Maryan Wagner, Diane Hoover, Pat Dewalt, Susan Narance, Helen Stoddard, Barbara Plantz. THIRD ROW: Candy Cramer, Sheila Bell, Shirley Hudson, Diane Moore, Kathy McClaskey, Sandy Moore, Peggy Hatten, Susie Cusick, Cynthia Coleman, Judy Durose, Brenda Clinger, Marie Ann Fett, Phyllis Long, Carol Hoch, Sue McCoy, Mary Temple. FOURTH ROW: Patty Hutchinson, Sherie Johnson, Carolyn McKee, Marjorie Lust, Connie Myers, Susie Dripps, Sherrie Springer, Elaine Scott, Clara Barkley, Clara Amburgey, Karen Balsley, Carolyn Temple, Ivory Ross, Carole Baker, Phyllis Hinaman, Sandy Flickinger. FIFTH ROW: Margaret Smith, Dana Hensley, Paula Hentze, Kay Biggerstaff, Janine Snyder, Lora Shorter, Judy Burden, Barbara Krauz, Susan Eichhorn, Barbara Bush, Trudy Seiter, Paula Luna, Janice Bowman, Marsha Mack, Eileen Foos, Carol Hayman, Kathy Armstrong. SIXTH ROW: Martha Schwaderer, Phyllis Wooten, Mary Ann Caprino, Shirley Hunter, Bonnie Patterson, Judy Sims, Pat Elsey, Judy Kolhorst, Susan White, Pauline McDaniels.

Teen-Ager of the Month

Allen Miller, Mike McKnight, Karol Kyle, Doug Lichtenberger.

Cooperative Training

FIRST ROW: David Owens, chef; Carolyn Lewis, commercial cooking; Linda Dripps, sec.; Mr. Cornett, coordinator; Martha Schwaderer, dental assistant; Phylis Wooten, sec.; Bob Patrick, mechanic. SECOND ROW: Bob Radebaugh, meat cutting; Mike Walston, surgical orderly; Tom Hunt, mechanic; Darryl Waggle, upholsterer; Bob Jordon, auto body; John Oehlers, mechanic; Gary Predmore, carpenter; Mike Dane, mechanic; John Beal, radio engineer; Dan Hayman, mechanic. Absent Jerry Sanborn, auto body; Dave Street, mechanic.

Library Staff

FIRST ROW: Mrs. King, Phyllis Long, Judy Cosgrove, Ivory Ross, Pam Harper, Jackie Shroats, Martha Schwaderer, Phylis Wooten, Diane Hoover. SECOND ROW: Susan Narance, Joe Peacock, Mike McKnight, Bob Stone, Lowell Sansone, Dave Hawkins, Karol Kyle.

Pointer Staff

FIRST ROW: Miss Fife, Lorie Shorter, Jackie Shroats, Karol Kyle, Sherrie Johnson, Paula Hentze, Ivory Ross, Patty Dewalt, Mrs. Callahan. SECOND ROW: Carol Van Sickle, Wanda Johnson, Eileen Foos, Carolyn Temple, Sue McCoy, Carole Baker, Kay Cosgrove, Clara Amburgey, June Danner, Pamela Harper. THIRD ROW: Sheila Bell, John Holliday, Mike McKnight, Doug Lichtenberger, Danny Landon, Terry Raulin, Karen Balsley.

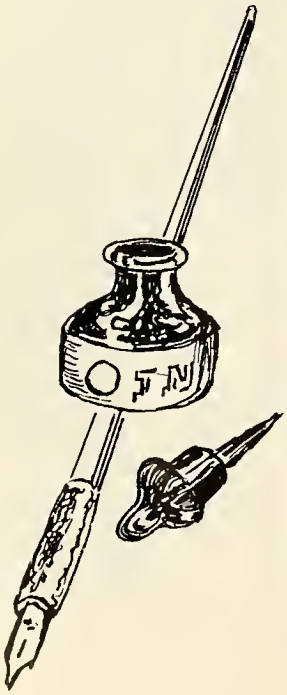

Sherrie Johnson - Associate Editor, Jackie Shroats - Co-Editor, Karol Kyle - Co-Editor, Lorie Shorter - Associate Editor.

Industrial Arts Club

FIRST ROW: Mr. Miller, Jim Rush, Ron Easterday, Dan Long, Tom Cook, Cecil Poe, Russel Hill, Steve Adams, Max Keller, Roger Williams. SECOND ROW: Dich Schaffer, Don Sharrock, Jim Newell, Glenn Hayman, Bruce Vaughn, Larry Freeman, Mike Griffith, Larry Miller, Keith Zuspan, Gary Barry. THIRD ROW: Jerry Zuspan, David Aiken, Allen Rasey, Rick Shelton, Allen Cooper, Merton Watson, Ron Leffler, Norman Seiter, Terry Woodrum. FOURTH ROW: Lowell Keller, Rick Wells, Craig Dawson, Jim Key, Bob Stone, Terry Chapman, David Hawkins, Steve Thomas, Al Barnard.

Student Council

FIRST ROW: Dave Townsend, Judy Cosgrove, Mr. Midlam, Advisor; Mike McKnight, President; Ivory Ross, Carole Baker. SECOND ROW: David Morrison, Janice Lee, Kathy Mooney, Phyllis Long, Mary Rice, Carol Kersey, Gary Smith, Jerry Jividen, Danny Hayman, David Smith, Craig Campbell.

National Honor Society

SEATED: Marie Ann Fett, Karen Balsley, Barbara Bush, Paula Luna, Lorie Shorter. STANDING: Joe Peacock, Mary Houser, Karol Kyle, Doug Lichtenberger, Eileen Foos, Jackie Shroats, Allen Miller.

Co-operative Training

Marion General Hospital

Music

Classics

Art

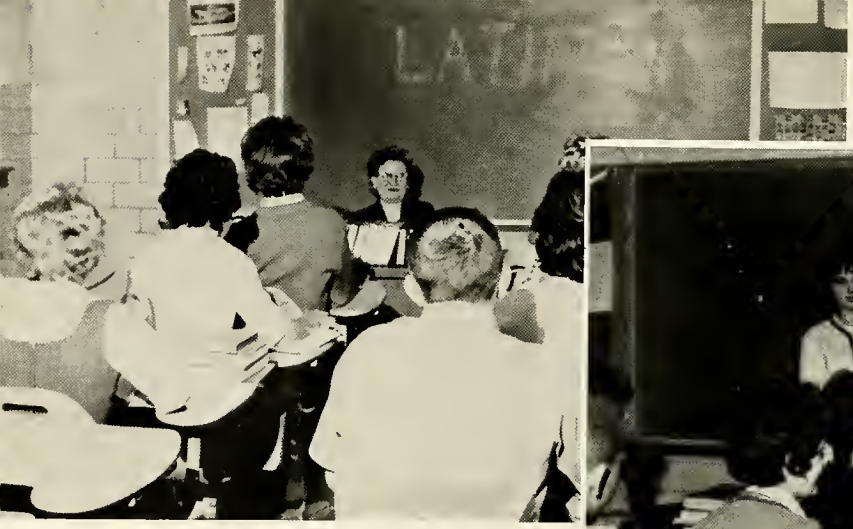

Latin I and II

French I and II

Languages

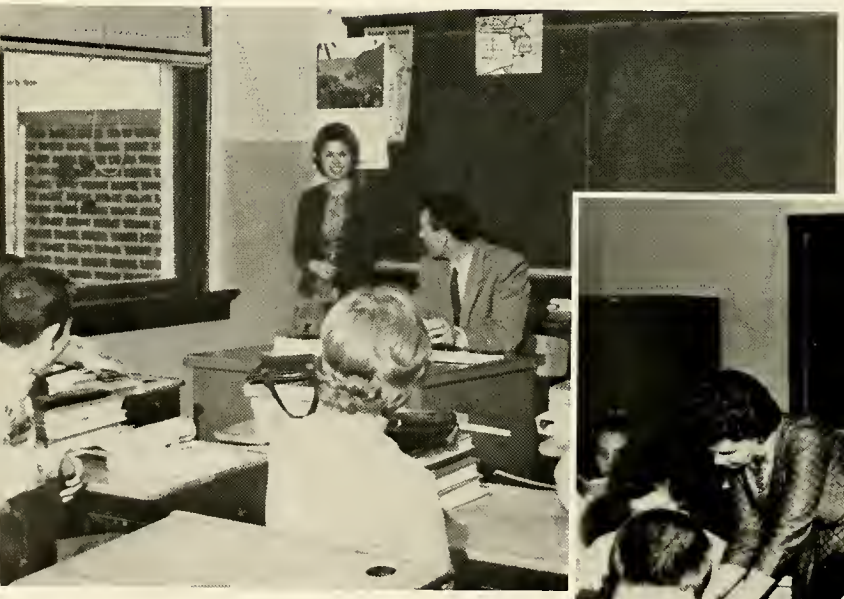

Spanish I and II

Seventh and Eighth Grade English, English I, II, III, and IV.

Physics

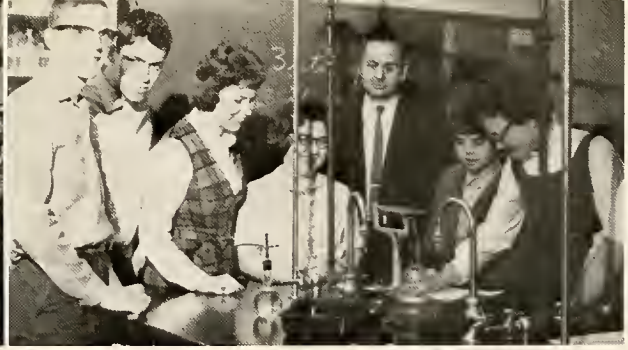

Chemistry

Advanced Biology

Biology

Sciences

Ninth Grade Science

Ninth Grade Science

Science or Mythology?

Eighth Grade Science

Trig. and Analytic Geometry

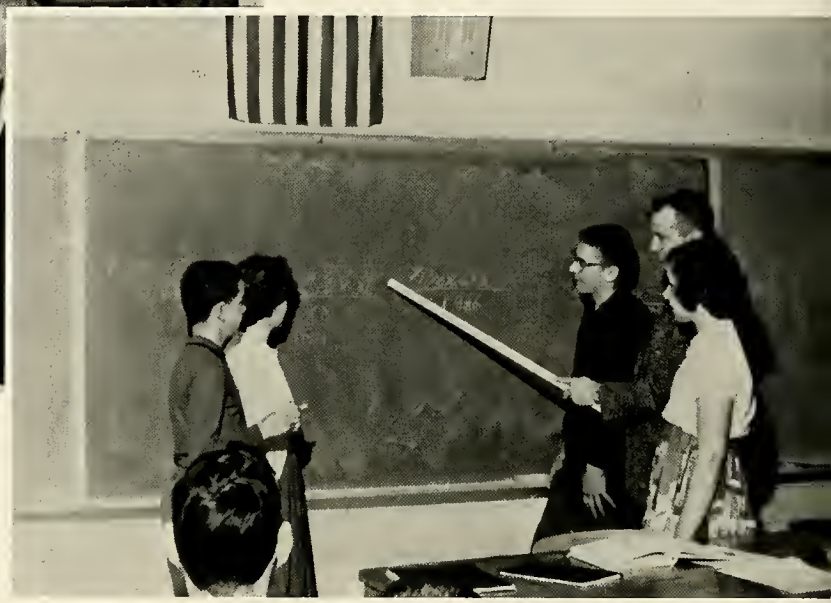

Seventh and Eighth Grade Math

Mathematics

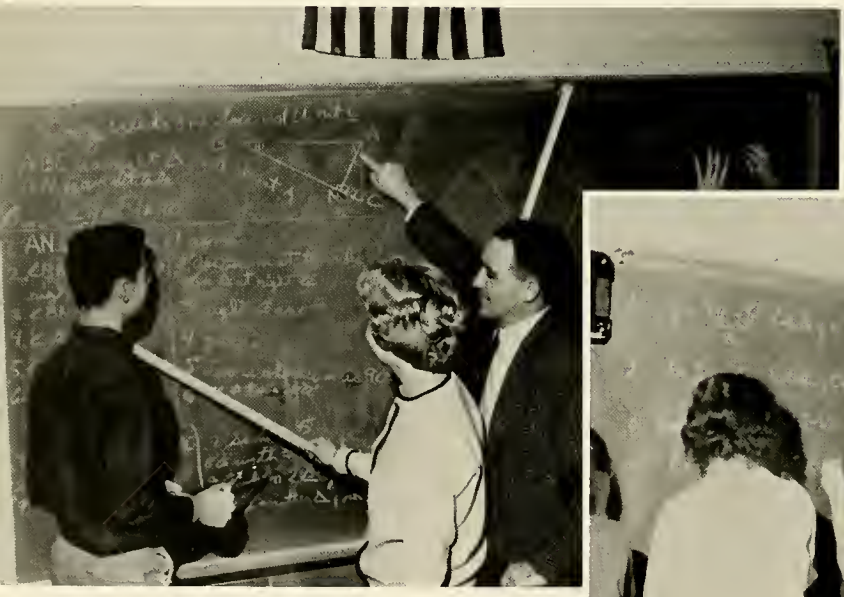

Geometry

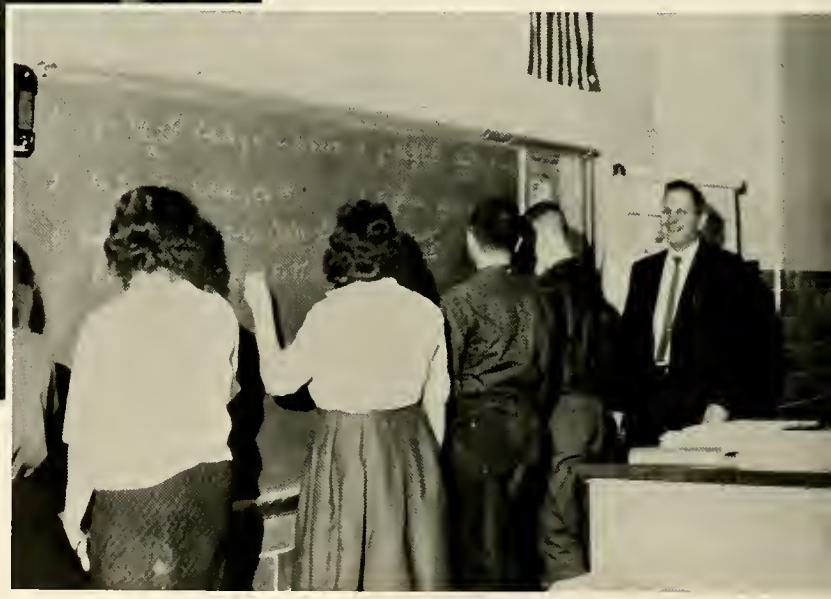

Algebra I and II

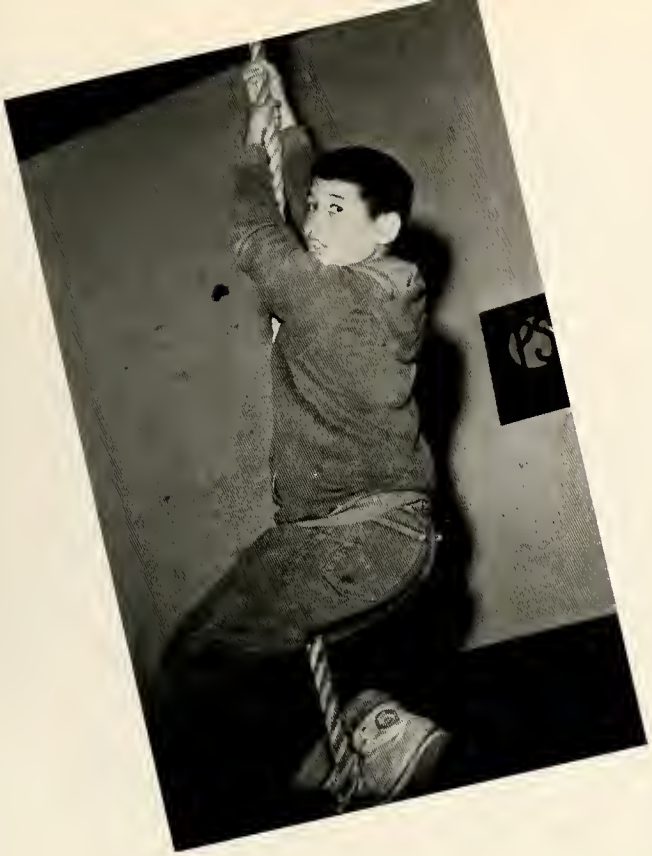

Physical Fitness

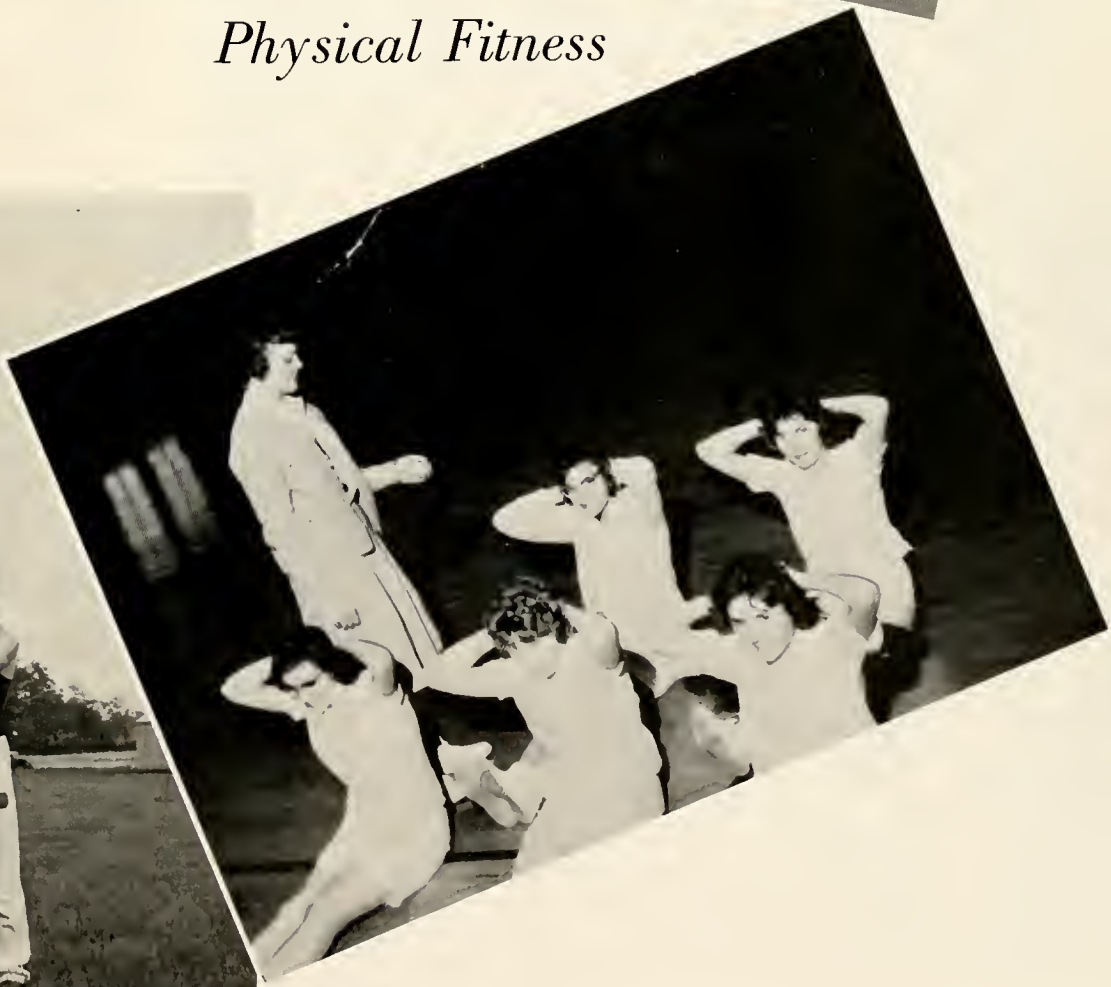

American History

Democracy

Social Sciences

World History?

Ohio History

"A job well done."

"Calling Dr. Casey."
(Marion General
Hospital)

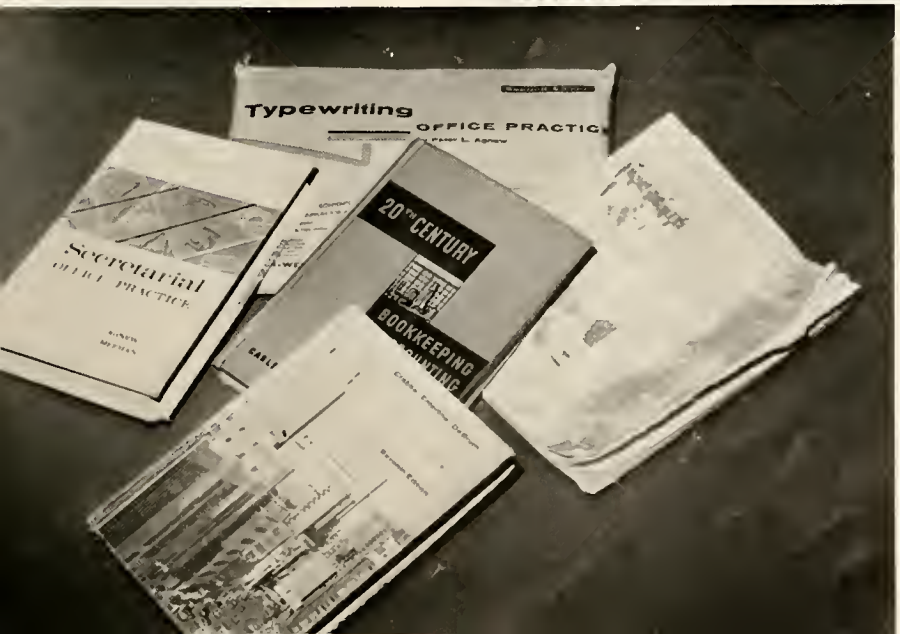

Vocational

Vocationa

INDUSTRIAL ARTS
- Drawing
- Woods
- Metals
- Electricity
- Power mechanics

HOME ECONOMICS
- Home making skills
- Family Living Problems
- Money Management
- Home Nursing

COOPERATIVE TRAINING
- "On the job experiences"
- Related Classroom Instruction

Training

COMMERCIAL

Typing 1 and 2
Shorthand 1 and 2
Bookkeeping
General Business

AGRICULTURE

Production skills
Livestock-crops
Judging skills
Practical science
Money Management
Shop skills
Mechanics, metals, woods.

MACHINE SHOP

Welding
Lathes, grinders, milling machines.

Guidance Counseling

Remedial Education

Other

Ye Olde Study Hall

For a Better Auto Body, Better See

Earl Hensley at 198 North Prospect Street

MARION AUTO BODY

Call DUpont 3-3380

For a Free Estimate

ADVERTISEMENTS

LOOKOUT RESTAURANT

"DAN K. HENTZE"

Dinners
Short Orders
Delicious
Sandwiches

Call for
Carry Out
Orders

Phone DU 2-9900

635 Bellefontaine Ave. Marion, Ohio

Congratulations

to the Class of 1963

GLENN BARKLEY
SOHIO DEALER

Mt. Vernon Avenue

Compliments of

LOEFERT-COILE
OPTICAL CO.

Zenith Hearing Aid Dealer

204 E. Church Street

Marion, Ohio

Phone DU 2-0068

MAC'S TRADING
POST

For the Sportsman's Needs

Across From Harding High

Hughes-Hyll Inc.
MORTUARY

Directors of Distinctive --- Yet Inexpensive
Funeral Service

Dial DU 3-3131
Mt. Vernon Avenue at Baker St.
Marion, Ohio

BILL JOHNSON'S AUTO WRECKING

New, Used and Rebuilt
Auto Parts

AAA

1701 White Oaks Road
Marion, Ohio
Dial DU 2-1516

Best Wishes
to
All Pleasant Students

We Have the Best Facilities
for School Functions

Phone DU 2-1171

HOTEL HARDING

Best Wishes to the Class of 1963

MAR-O-DEL

RAY AUGENSTEIN

MODERN HOME IMPROVEMENT CO.

Modernize With Money

Water Conditioners

613 W. Columbia Street

DU 2-0944 Marion, Ohio

SHIRK'S CANDIES

A Large Selection of Fine Candies

1235 South Prospect Street

PROSPECT HARDWARE

Corner of Main and Water Streets

HY 4-3391 Prospect, Ohio

We Suggest . . .

ENGLAND'S BARBER AND BEAUTY SERVICE

Everybody Says,

"It Pays to Trade at

LENNONS

Marion, Ohio

For Fine Home Furnishings."

School Supplies - Books

Stationery - Office Supplies

Furniture and Equipment

HALL-BECK EQUIPMENT CO.

134 South State Street

Marion, Ohio Phone DU 3-2129

KARL BECHTLE BOB MORRISON

FROM A FRIEND

COMPLIMENTS OF

THE MARION DIVISION

WHIRLPOOL CORPORATION

Marion, Ohio

All of us at the Cubberly Studio of Delaware are more than pleased to wish the Seniors of PLEASANT HIGH SCHOOL, Happiness, Luck, and Good Fortune in the years to come. HAPPINESS CAN ALWAYS BE KEPT CLOSE WITH A FAMILY GROUP PHOTOGRAPH BY THE CUBBERLY STUDIO. MAKE ARRANGEMENTS NOW WHILE YOU ARE STILL ALL TOGETHER.

Just Call 363-3011

THE CUBBERLY STUDIO

38 1/2 S. Sandusky St.

Delaware, Ohio

Compliments

of

TERZO'S SUNDRIES

785 Bellefontaine Ave.

You Can Rely on

RICHMAN BROTHERS

WALTER AXTHELM'S

131 East Center Street

Your Richman Brother Store

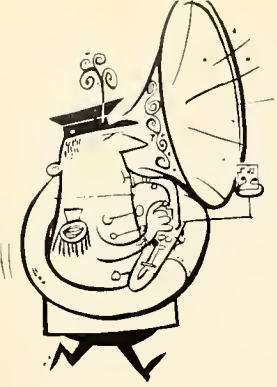

ERICSON'S MUSIC SHOP

653 E. Center

DU 2-6103

Marion, Ohio

Instruments and Repairs

Congratulations

to the Class of '63

BERNARD F. ZINK AND SON

Route 7 Marion, Ohio

Phone DU 3-8468

SEALTEST MILK

HURST'S FLORIST

Delaware at Superior Street

Marion, Ohio Phone DU 2-2555

Free Delivery

ANTHONY'S

LAUNDRY
DRY CLEANING
LINEN SUPPLY

196 East Center St.

Phone DU 2-1113

Compliments

of

MARION GRAIN & SUPPLY

Dealer in

All Farm Services

CONGRATULATIONS

TO

CLASS OF 1963

D. W. HOLLIDAY — REALTOR

Phone DU 2-2279

Farms - City Properties - Investments

Developer of

Zachman Vernon Acres

Marion's Finest Subdivision

Associates

JOHN F. HOLLIDAY, JR. and KENNETH SOMERLOT

BEST WISHES TO THE CLASS OF '63

"C." ESPOSITO

for

VACUUM CLEANER SALES - SERVICE - PARTS

Hoover, Kirby, Electrolux, Rexair, Eureka, Airway, etc.

New - Used - Rebuilt

Complete Motor Rebuilding

"Next to Holiday House"

1745 Marion-Waldo Rd. Phone DU 2-0676

STAR LANES

Open Bowling Sat. and Sun.

RALPH'S GULF SERVICE

Mt. Vernon Ave. and St. Rt. 529

Marion, Ohio

DU 2-0090

Gulflex Lubrication,

Washing and Polishing,

Brakes Relined and Adjusted,

Oil Change and Motor Tune Up,

Muffler and Tail Pipe Installation.

Congratulations to the

Class of '63

HOME FEDERAL SAVINGS & LOAN

137 South Prospect St.

CONSUMER'S GAS, INC.

Bottled Gas for Refrigeration

Cooking - Hot Water

Dial DU 2-9152

4 Miles South on State Rt. 4

P.O. Box 498

Marion, Ohio

Flowers Speak for You

Almost as Well as If

You Were There in Person.

Sending Flowers?

Call

OBORN'S
FLOWER SHOP

DU 3-2331

Congratulations to the

Class of '63

PLAZA LANES

Marion, Ohio

Compliments

of

PEOPLE'S

171 West Center St.

Marion, Ohio

CONGRATULATIONS

TO THE CLASS OF 1963

LANDMARK

LANDMARK

Branches in

Marion

Waldo

Monnett

Martel

Caledonia

New Bloomington

ICE CREAM

DAIRY SPECIALISTS

Congratulations to the

Class of '63

HOME FEDERAL SAVINGS & LOAN

137 South Prospect St.

Compliments

of

BLANK'S AGRI-SERVICE

CULLIGAN soft water SERVICE

Call GEORGE WOOD

DUpont 2-4275

Marion, Ohio

CULLIGAN WATER CONDITIONER

Good Luck, Seniors

RIVER VIEW DRIVE-IN

Junction - Rt. 203 and Rt. 4

Phone HY 4-4132

Prospect, Ohio

Quality Meat

Is a Family Treat

LAWRENCE MARKET

DICK'S 5 & 10¢

Prospect, Ohio

Best Wishes to the

Class of '63

PRICE'S SHELL

Corner of State and Church St.

Marion, Ohio

DU 3-9931

H. F. BAULDAUF & SONS

BUILDING SUPPLIES

Lumber
Millwork
Hardware

1001 South Prospect

Marion, Ohio

G. C. MURPHY CO.

228 West Center St.

Marion, Ohio

FEDERAL LAND BANK ASSOCIATION
Farm Loans

Farm Loans

FEDERAL LAND BANK ASSOCIATION

PAUL F. BACHMAN, Mgr.

408 E. Center Street

Marion, Ohio

DRINK Coca-Cola

THE CORNER FRUIT FARM

HOWARD AND DOROTHEA SCHWADERER

R.R. #6 Smeltzer Road

Marion, Ohio Ph. DU 3-8266

SHAFFER I.G.A.

Table-Rite Produce

Grocery

Meats

Prospect, Ohio

Congratulations to the

Class of 1963

From

DECK HAZEN

Best Wishes to the Class of '63

BALSLEY TYPEWRITER CO.

DU 2-0904

Best Wishes From

JAMES CLINGENPEEL

SUNOCO DEALER

North Main Street

To the Class of '63

Congratulations and Best Wishes

From

SAWYER SANATORIUM

Compliments

of

SAFETY CAB CO.

Phone

DU 2-2121

Compliments

of

STARLITE DRIVE-IN

1148 South Prospect Street

SEMARK SPEC. CO.

Hospital Equipment, Folding Chairs

Sales and Rental

334 South Main Street

Marion, Ohio

SIMS BROS.

IRON AND STEEL SCRAP

Marion, Ohio

AROUND THE CORNER . . .

. . . is a life of new experiences, especially for high school students who stand at the doorway of being an adult. With this thought in mind we'd like to address a few words to the three basic groups of your high school.

To the graduates.
Your completion of a high school education is an accomplishment to be proud of and reason for congratulations from family and friends. We'd like to add our "well done" and pass along a bit of advice from the business world—never stop learning, never stop trying harder. These are things that will build a successful and satisfying life.

To the undergraduates.
An education is a base on which you can build a successful career and full life for yourself—so build a good base. Your habits for working and learning are taking final shape right now. Use the time you have now to good purpose . . . these efforts will pay off for the rest of your life.

To the faculty.
As a leader in our industry, we well appreciate the need for developing young minds to take on the tremendous industrial and political challenges of tomorrow. We want to take this opportunity to state our appreciation of the job you are doing.

MARION POWER SHOVEL COMPANY
A Division of Universal Marion Corporation

Progress begins with digging MARION

MARION PLANT LIFE FERTILIZER CO.

Manufacturers of Granular Fertilizer

Marion, Ohio

Phone DUpont 2-6111 or 3-3177

Compliments of

MARION CYCLE SHOP

427 West Center Street

Marion, Ohio

Compliments of

COMB'S SOHIO

1299 South Prospect St.

MEISTER BROS.

Patent Medicines - Cosmetics

Associated With
SCHMIDT'S PHARMACY

South Prospect at Superior

Phone DU 2-9967 or DU 2-2008

LOCKWOOD LUMBER CO. INCORPORATED

Lumber - Millwork

Hardware - Paint - Glass

160 North Greenwood Street

Marion, Ohio

Congratulations to the

Class of '63

BRUNSON SOHIO

Center and Leader St.

HILLSIDE REST HOME

2180 Smeltzer Road

Marion, Ohio

HARRUFF
TIRE STORE

J. S. COCHRAN - Manager

194 South Main Street
Phone DU 2-0057
Marion, Ohio

Let Us Help You

"Say It With Flowers"

HEMMERLY'S FLOWERS

299 East Fairground St.

Phone DU 2-9379

Compliments

of

MARION PRODUCTION
CREDIT ASSOCIATION

410 East Center St.

Marion, Ohio

HENNEY & COOPER
WALGREEN AGENCY

Your Kodak Dealer

Drug and Physician's Supplies

136 West Center St.

Marion, Ohio

Congratulations and Best Wishes

to the Class of 1963

LAWRENCE ORCHARDS

on Smeltzer Road

Over 20 Varieties of the Finest Apples in Season

Peaches

Strawberries

Best Wishes

to the Class of '63

ILER'S SUPERMARKET

Corner of David and Bellefontaine

Marion, Ohio

Phone DU 2-1907

Best Wishes

to the Class of '63

THE

J. C. PENNEY CO.

246 W. Center St.

Marion, Ohio

Compliments of

RALSTON COAL & SUPPLY CO.

Coal, Concrete Block,

and Building Material

Marion, Ohio

LEE'S STEAK HOUSE

3 1/2 Miles South of Marion

Phone DU 2-9193

CONGRATULATIONS TO THE

CLASS OF 1963

JIM DUGAN'S

Marion

Men's and Boys' Quality Clothing and Shoes

Rent a Formal for the Prom

Special Prices to Students

CONGRATULATIONS TO THE CLASS OF '63

THE MARION COUNTY BANK

State Street

Drive-In Branch

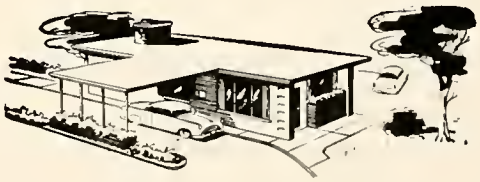

Members of F. D. I. C.

THE OHIO STATE LIFE INSURANCE COMPANY

L. M. HAZLETT, Gen. Agt.
ROBERT BUSH, Supervisor
AL MASCARI
LEE HENNINGER
RICHARD D. SHIRK
C. G. BLOOMINGDALE

Congratulations
to the Class of '63

COFFEY'S GROCERY

669 North Main Street

Marion, Ohio

Best Wishes to the Class of '63

GARSON'S SHOE STORE

Shoes for the Entire Family

114 South Main Street Marion, Ohio

Compliments of

HAVEN OF REST NURSING HOME

Marion, Ohio

677 Cardington Road West

ROBERT AND MAYE HOOVER

THE SCHAFFNER-DENZER COMPANY, INC.

Dependable Funeral Directors

Since 1866

360 East Center Street

Marion, Ohio

DU 2-1636

Compliments of

MARION FEDERAL SAVINGS & LOAN ASSOCIATION

134 East Center Street

"Safety for Savings Since 1888"

TRAILER SALES

Quality Homes and Parts
Dependable Service
for Better Buys in Mobile Homes
1 Mile South on Route 23
CLYDE, BILL, or MERLE
Standard Oil and Gasoline
24 Years Experience in
Mobile Home Sales

Marion, Ohio - Ph. DU 2-3115

"Good Luck to the Class of '63"

Machine Work and Welding

WELMAR MACHINE WORKS

ED STUBER AND JIM CUSICK

HY 4-2049

CONGRATULATIONS TO THE CLASS OF '63

MARION AUTOMOBILE DEALER'S ASSOCIATION

DIVISION OF THE MARION CHAMBER OF COMMERCE

Dixon-Porter, Inc.

Chivington Auto Sales

Danner Buick Company

East Side Motor Sales

Elsey Motor Sales

Fleet Service Garage

Key's Auto Sales & Services

Marion Lincoln-Mercury Co., Inc.

Thurman Mathews Auto Sales

McDaniel Motor Company

Bennetts Midtown Chevrolet Co.

Pearson Brothers Auto Sales

Race Motor Sales, Inc.

Rainier Motor Sales & Service

Kennedy Ford, Inc.

FAIRFIELD®

Concentrating on Industry's

Material Handling Problems

Engineering, Manufacturing, and Erection

of

Conveyor Systems

THE FAIRFIELD ENGINEERING CO.

Marion, Ohio

Congratulations to the Class

of 1963 - Pleasant High School

BOB HINAMAN

NATIONWIDE INSURANCE CO.

624 E. Center St.

Phone DU 3-1924

Marion, Ohio

...all signs point to

NATIONAL CITY

BANK OF MARION

Member Federal Deposit Insurance Corporation

Best Wishes

to the Class of '63

From

WAGNER MEMORIAL CO.

Delaware Pike

OLYMPIC SWIM CLUB

COMPLIMENTS OF

THE POLLAK STEEL COMPANY

Manufacturers of Hot Rolled Rail Steel Products

Compliments

of

BUETTINS

1051 N. Main St. Marion, Ohio

Best Wishes

DIXIE CREME DONUT SHOP

114 W. Fairground St.

Phone DU 2-2297

CHAMBERS-FAHRION MUSIC, INC.

Wurlitzer Pianos and Organs

Phone DU 2-7070

124 S. Main St. Marion, Ohio

CLAPSADDLE PLUMBING SERVICE

DU 2-4542 347 S. Vine

Congratulations

to the

Class of 1963

MARION SUPPLY COMPANY

DU 3-1107

184 N. Main St. Marion, Ohio

PRODUCER'S LIVESTOCK ASSOCIATION

Regular Auction Every
Monday 1:00 P.M.

Special Friday Sheep
Sales - August Through
March - 2:00 P.M.

Daily Hog Market
Tuesday Thru Friday

W. Center St. DUpont 3-2106

Marion, Ohio

TAYLOR PUBLISHING COMPANY
"The World's Best Yearbooks Are Taylor-made"

HARVARD
COLLEGE
LIBRARY